FACULTY

Standing, left to right: Superintendent William M. Meacham, Edmund L. Boyce, James F. Miller, Bror Y. Kihlstrom, Mark C. Baird, Joseph A. Brown, George E. Bond, Clifton E. Albee, Parker H. Litchfield, Floyd E. Witham, Ernest B. Walston, Robert R. Kitching. Sitting, Susan Fairbrother, Dorothea M. Wakeling, Mrs. Mark C. Baird, Marion A. Clark, Gladys M. Dukeshire, Henrietta Coffill, Marion L. Nichols, May B. Varney, Mrs. Edmund L. Boyce, Ethel Quereau.

The
FARM & TRADES
SCHOOL

A Private School for Boys of Excellent Character.

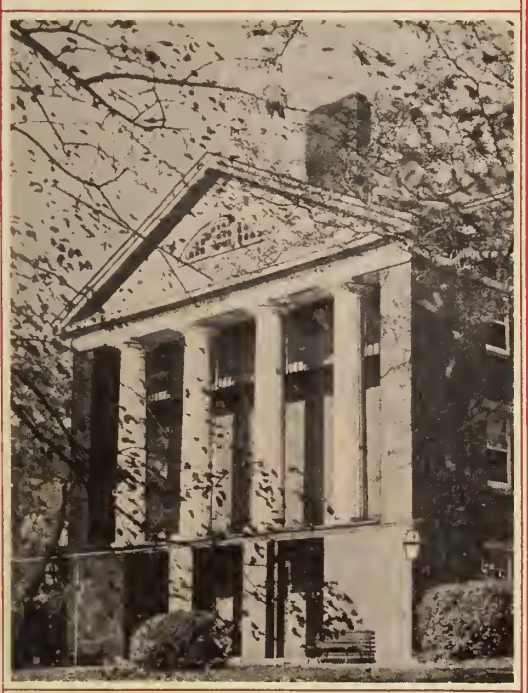

ESTABLISHED \\\ 1814

THOMPSONS ISLAND

BOSTON \\\ MASS.

THOMPSON ACADEMY

NEWSLETTER

VOLUME 5, WINTER/SPRING 1973

FARM AND TRADES SCHOOL MEMORIES — A LIVING TRADITION

THE THOMPSON ACADEMY *WORK* PROGRAM

In 1956, The Farm and Trades School on Thompson's Island was renamed Thompson Academy, a titular change which both formalized and reflected a process of evolution that the school had been undergoing for some fifty years. The Farm and Trades School, as its name implied, had provided a practical training program which, according to a 1947 school brochure, developed:

". . . . in each boy considerable skill in several of the departments of practical training with intensive training in one or two departments. These practical training departments included printing, sloyd, carpentry, heating engineering, painting, glazing, electrical repairs, plumbing and steam repairs, cement work, floor care, building maintenance, farming, lawn care, shrubbery, tree pruning, shoe repairing, laundry operation, clothing care, baking, vegetable canning, butchering, meat cutting, poultry dressing, office and messenger work."

Additionally, each student was required to complete a full curriculum of academic instruction. Typical school days included four hours of class work, four hours of work training, and four hours of play and recreation. Although demanding, the success of that vigorous program is yet attested to by hundreds of enthusiastic alumni.

By 1955, however, the Trustees of the School had determined that a disproportionately large number of then recent graduates had left the farm and shops on Thompson's Island only to find that their eclectic, but somewhat obsolete skills were not so easily marketable as they had been in an earlier era. At that time, the Board of Trustees elected to change the name of the school to Thompson Academy, to extend the program to include the full four years of high school, to both modify and intensify the academic curriculum, and insofar as was possible, to continue to introduce each boy to a variety of practical, manual skills.

The formula has been tremendously successful. The farm program ended in 1963 as a result of a disastrous fire which destroyed the main barn, much of the farm equipment, and some live stock. Several of the industrial arts courses — glazing, printing, vegetable canning, poultry dressing, etc. — were also terminated because of lack of training facilities and diminishing student and social interest. Yet, even as the academic curriculum became more and more geared to college preparation, Thompson Academy has continued to emphasize the importance of well-roundedness and manual skill development.

In 1973, each student is responsible for the execution of a daily work assignment. Some boys work on the school boat; others assist Chef Valerien Daigle with the preparation and service of meals; while still others are engaged in various maintenance operations that range from custodial work to machine repair. In addition to a boy's work program, there is, of course, the opportunity to take formal course work in carpentry, sloyd, and auto mechanics. In effect, a modified version of the original study-work-play concept remains very much intact, and Thompson Academy graduates of the 1970's continue to be as manually capable as they are well prepared for higher education.

THOMPSON ACADEMY'S

12th Headmaster

At the December 20, 1972 meeting of the Thompson Academy Board of Trustees, John D. Pinto of Westerly, Rhode Island was named to succeed George Wright as Headmaster of the Academy. Mr. Pinto will assume the post in June 1973 as Thompson Academy prepares to enter a new phase of development that will enable the School and the Island to increasingly, and more effectively, fulfill the educational, social, and recreational needs of a growing number of needy students from the metropolitan Boston area.

Mr. Pinto has served as the Director of Curriculum at the Academy for four of his six years of affiliation with the School. Additionally, he has served as Chairman of the Mathematics Department, Yearbook Adviser, and Dean of Students. He is a graduate of Tabor Academy, Columbia College, and the Honeywell Computer Institute, and has done additional graduate work at the University of Rhode Island and Boston University.

As the Academy's twelfth headmaster in 159 years, Mr. Pinto will succeed such outstanding men as Cornelius Conway Felton, the third headmaster of Thompson Academy, who later became President of Harvard College; Robert Morrison, who after retiring as the school's fourth headmaster, was elected to three terms as Mayor of Portsmouth, New Hampshire; and Houghton Pearl, headmaster from 1955-67, and a former Commissioner of Secondary Education in Vermont, who is currently Headmaster of the Burr and Burton Seminary in Manchester, Vermont.

PAST HEADMASTERS

C. C. Felton 1840
Later President of Harvard College

Robert Morrison 1841-1856

Houghton D. Pearl 1955-1967

alumni notes

JAMES MACDONALD '41 is a partner of M & Z Carpets, Inc. of Harrisburg, Carlisle, and Camp Hill, Pennsylvania. JOHN IRELAND '72 is working for DASF Systems in Bedford, Massachusetts while attending the evening division of Northeastern University's School of Engineering. He and his wife Jennie live in Acton, Massachusetts at 33 Harris Street. HENRY DIXON '40 is working for the European Department of Unitours, Los Angeles, California. RALPH SNELL '63, his wife, and two children, are living in Richmond, Virginia. Ralph works for the telephone company and is a part time student at the University of Richmond. TED WEBER '59 recently visited the Academy during a stopover on a trip from his home in Hermitage, Tennessee. WILLIAM DANN '66 and his wife live at 48 University Park Apartments, 615 Main Street, Amherst, Massachusetts 01002. Bill will graduate from the University of Massachusetts in May and plans to attend graduate school in the fall. WILLIAM BURNS '37 is the father of three grown children and, with his wife, lives in Wilmington, Massachusetts. He has worked for Everett Pattern Works for 17 years. MALCOLM WILEY '49 is a banker in Elmira, New York. He reports the birth of a second daughter, Susan, born in mid-December. JOSE MENDEZ '69 was married to the former Eloise Elizabeth Grush in Inglewood, California on January 6, 1973. In addition to many cards from alumni, a telephoned Christmas greeting was received from WILLARD SCHRODER '24 of Mukilteo, Washington.

ALL NEWS OF ALUMNI IS WELCOMED

PLEASE SEND YOURS!

Recently deceased: Rupert Calkin '18, Frederick Hynes '12, and Thomas Tierney '01.

treasurer's report 1892

EXPENSES FOR THE YEAR 1892

General:		
Groceries, Flour, and Provisions		$3,649.92
Fuel, Lights, and Water		1,281.96
Medicines and Physicians		81.91
Clothing		1,398.39
Boots and Shoes		439.31
House Furnishings and Supplies		1,225.11
Paint, Oil, Lumber, and Hardware		669.88
Carpenter, Painter, etc.		182.00
Boats and Repairs		107.71
Steamer Tug		595.09
Stationery, Postage, etc.		228.88
Books, Holton Library		63.42
Superintendent		1,500.00
Salaries		1,922.56
Domestics and Watchman		1,833.11
Insurance		129.58
Interest on Loans		92.75
Music		172.51
Sundries		1,065.45
		$16,639.54
Farm		2,100.44
Industrial Education		410.40
New Wharf	$4,409.52	
Water	559.40	4,968.92
		$24,119.30

FARM PRODUCTS FOR 1892

Apples	130 bbls.	Melons, Musk	440
Asparagus	4 bush.	Melons, Cantelope	100
Beans, String	11 bush.	Milk	94,775 lbs.
Beans, Shell	4 bush.	Oats	165 bush.
Blackberries	36 qts.	Onions	135 bush.
Beets	44 bush.	Peas	10 bush.
Beef	2,725 lbs.	Pears	20 bush.
Cabbage	1,157 heads	Peppers, Bell	3 bush.
Cauliflower	70 heads	Potatoes	150 bush.
Carrots	140 bush.	Pie Plant	150 lbs.
Celery	300 heads	Pork	1,965 lbs.
Corn, Yellow	200 bush.	Pumpkins	6 cartloads
Corn, Sweet	50 bush.	Poultry	67 lbs.
Corn, Fodder	20 tons	Radishes	4,287
Corn Stover	4 tons	Raspberries	30 qts.
Cucumbers	1,100	Spinach	4 bush.
Eggs	240 doz.	Squash	525
Green Oats	10 tons	Strawberries	82 qts.
Green Oats and Peas	3 tons	Straw	5 tons
Hay	60 tons	Turnips, White	150 bush.
Hides	347 lbs.	Turnips, Yellow	40 bush.
Lettuce	500 heads	Tomatoes, Ripe	80 bush.
Mangel Wurzel	225 bush.	Tomatoes, Green,	40 bush.
Melons, Water	248	Turkeys	67 lbs.

in memoriam
ROBERT ROANE KITCHING

1883-1972

Mr. Robert Kitching, as generations of Thompson Academy old boys will remember, lived each day of his eighty-nine years joyfully, compassionately, and, above all, productively. He arrived at the Academy in September, 1928, and, until the very day of his death on November 7, 1972, he served it well.

Mr. Kitching was the poultryman for the school farm until 1963, maintaining a flock of Rhode Island Red chickens which provided eggs and poultry for the entire school during a span of thirty-five years. His incubators hatched nearly 2,000 chicks each spring, the surplus of which was sold to help raise funds for The Farm and Trades School. The poultry department was disbanded after the termination of the farm program, but Mr. Kitching continued to live at the school, providing custodial service until his death.

Robert Kitching was born in Melrose, Massachusetts in 1883. With his six brothers and sisters, he attended the local schools there, before moving to a farm in Vermont's Northeast Kingdom to improve his failing health. As a young man, he regained his health through hard farm work, and he never forgot the physical and psychological benefits that such work had afforded him. His love of things natural was obvious to all who knew him, but his thorough knowledge of animal husbandry and agricultural principles was even more apparent to the many hundreds of boys who passed through his farm classes.

Although Mr. Kitching never married, he remained close to his family, which is now, excepting a ninety-three old sister, an extended network of nieces, nephews, and their many children. He maintained deep friendships with alumni and former instructors, frequently corresponding and visiting with old friends. He traveled often and far, and he harbored a lifelong love for all sports. His loyal support of the Seahawk teams, as well as the Red Sox, and the Dartmouth College football team is happily remembered. (He attended the 1972 Harvard-Dartmouth game by himself ten days before his death.)

As a final demonstration of his loyalty and affection, Robert Kitching bequeathed a very large part of his estate to the Academy. Indeed, Thompson Academy will remember him with appreciation, love, and respect and will try to do for other boys what he did for so many.

SPORTS

VARSITY BASEBALL SCHEDULE

Apr. 13	Fri.	St. Sebastian's C.D.	Home	3:00
Apr. 18	Wed.	Christian School	Away	3:00
Apr. 25	Wed.	Christian School	Home	3:00
Apr. 28	Sat.	Proctor Academy	Away	2:30
May 2	Wed.	Lawrence Academy	Home	3:00
May 4	Fri.	New Prep	Home	3:00
May 18	Fri.	Roxbury Latin	Home	3:00
May 26	Sat.	Providence C.D.	Away	11:00

COACH: John Horan

ATHLETIC DIRECTOR: Robert McClung

VARSITY LACROSSE SCHEDULE

Apr. 13	Fri.	Lincoln-Sudbury Regional	Home	3:15
Apr. 19	Thurs.	Needham High School	Home	3:15
Apr. 21	Sat.	Gov. Dummer J.V.	Away	1:30
Apr. 25	Wed.	Winchendon	Home	3:00
Apr. 27	Fri.	Beverly High School	Home	4:15
May 2	Wed.	Tabor J.V.	Away	3:00
May 4	Fri.	Rivers C.D.	Away	3:00
May 9	Wed.	Moses Brown	Home	3:15
May 11	Fri.	Providence C.D.	Away	3:00
May 16	Wed.	Ipswich High School	Home	3:30
May 23	Wed.	Milton Academy	Away	3:00
May 25	Fri.	Beverly High School	Away	4:00

COACH: Robert McClung

THOMPSON ACADEMY
BOX 127
THOMPSON'S ISLAND
SOUTH BOSTON, MASS. 02127
TELEPHONE — 328-1884

BOSTON MASS

Nonprofit Org
U S POSTAGE
PAID
Permit No 18678

MR LUKE W HALFYARD
59 MORGAN STREET
MELROSE MASSACHUSETTS 02176

Thompson's Island Crescent born July 31, 1932

PACE '75

STATE BAND CONTEST 1931.

F. T. S. BAND WALTHAM 1931

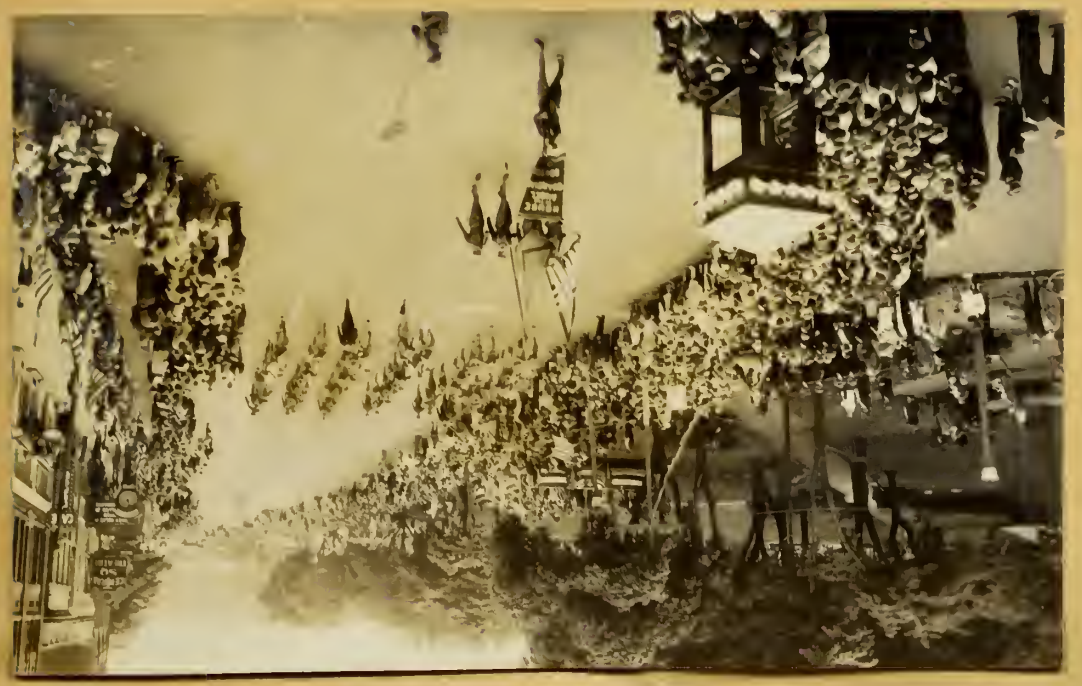

Edwin Frank Goldman

Mayor Duane Wallham

CAFE

CAFE

CAFE

Crowley

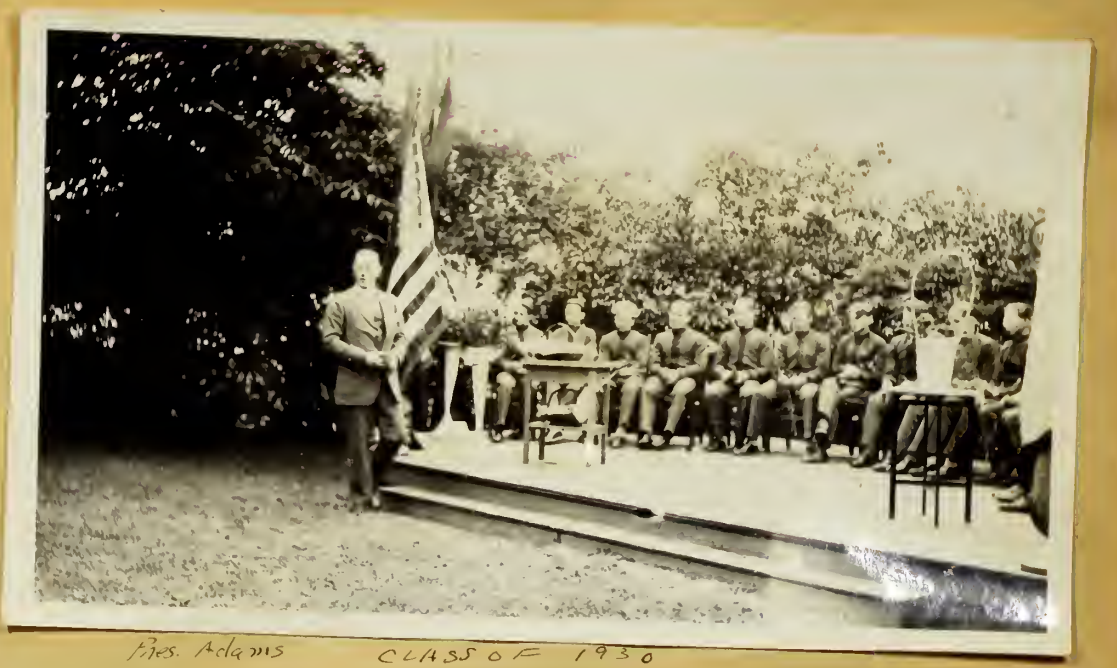

Pres. Adams CLASS OF 1930

President Arthur Adams

Secretary Tucker Poland

Denens 1930

Saint

Joe Bratt

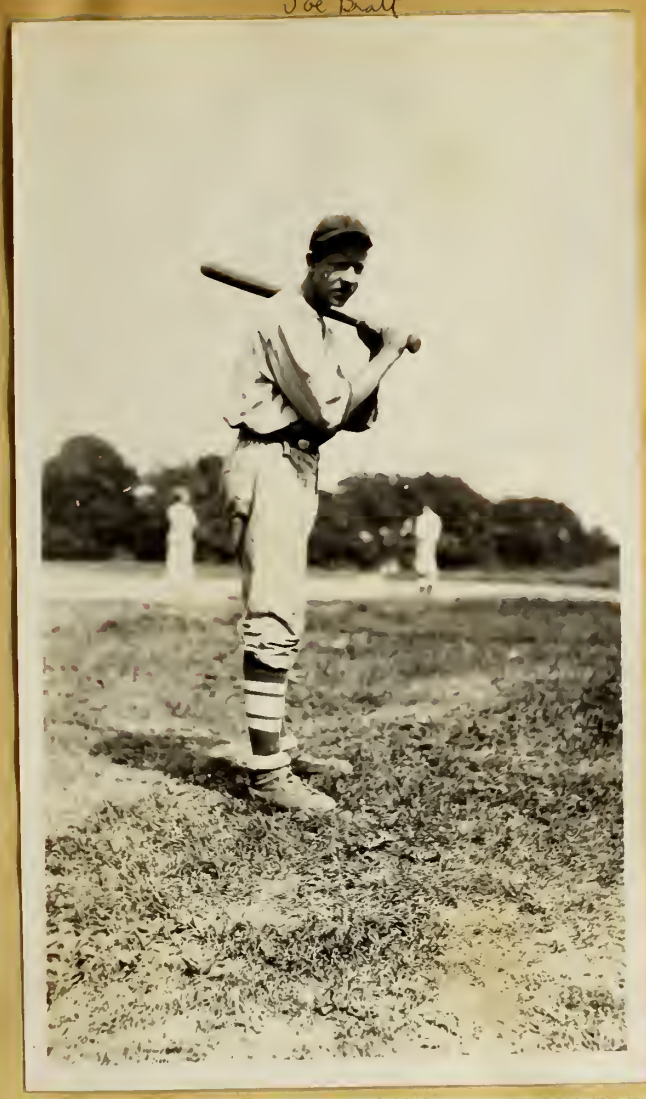

Bill Randall

Ralph Wilhelm

ADDRESSES OF THOMPSON ALUMNI MARCH, 1960

Unless otherwise stated all addresses are in Massachusetts

Adams, Karl R. 138 Purchase St. Milford
Adams, Russell A. 7 Andrews Rd., Wollaston
Albee, Clifton E. Thompson's Island, Boston
Albee, Clyde W. 100 Reservoir Ave. Revere
Aldrich, Edgar R. 531 Walpole St. Norwood
Aldrich, Leslie 55 Bakersfield St. Dorchester
Allen, Ivers R. R.D. 3 Lily Pd. Trailer Park Laconia, New Hampshire
Allen, Ramsey C. 143 Park Ave. Quincy
Allen, Richard P. 76 Meridian St. Melrose
Anderson, Frank R. 4523 Sangamore Road Washington, D, C.
Anderson, LeRoy P. 3538 So. Pennsylvania Englewood, Colorado
Anderson, Minot Lowell Street Wilmington
Angelos, James L. 80-53 162nd St. Jamaica Long Island, N.Y.
Argyle, George 7 Messer Avenue Methuen
Arkeson, John A. 420 Nelson St. East Syracuse New York
Arnold, Peter M. 105 Elm Street Andover
Averill, Charles F. 25 Hood Ave. Rumford Rhode Island

Babick, Frank N. 40 Washington Park Newtonville
Bacon, Wallace A. 120 Sidney St. Fall River
Bailey, John A. 39 Birch St. No. Abington
Baird, Lt. Darwin C. Hq. 10th Air Division APO 942, Seattle, Washington
Ballentine, Herbert E. 9 Winter St. Waterville Maine
Barr, John F. Western Ave. Essex
Bashaw, Douglas M. 5137 Cokewood Drive Pittsburgh 27, Pa.
Baxter, John W. 288 Fall River Ave. Seekonk
Beadle, William G. 219 Grove St. Randolph
Bean, Elvin C. 64 Willett St. Wollaston
Bean, Raymond M. 34 Lisle St. East Braintree
Beck, Raymond L. 34 Glen Ave. Arlington
Beeman, Archie V. 211 N. 3rd St. Phil. Pa.
Belham, John 5 Harwood Rd. East Greenwich Rhode Island
Bemis, Edson M. Bourne Road Middleboro
Bent, Harold F. 32 Main St, Gorham, Maine
Bernard, William D. Main St. Sherborn
Berry, George W. 21 E. Main St. Merrimac
Bickford, Edward M. 19 South Ave. Derry New Hampshire
Bishop, Wiley L. 33 Vine Street Melrose
Blakemore, Edric B. 20 Bowen St. Newton Centre
Blackwell, Arthur R. Main Street Millis
Blair, James 98 Blair Avenue Holbrook

Blood, Fay I. Box 474 Seal Beach, California
Bogue, Robert H. 4119 Davis Place, N.W. Washington 7, D.C.
Bolingbroke, Richard L. 1368 River Street Hyde Park
Brenner, Hudson D. Hq., 6th Armored Cav. Regiment Fort Knox, Ky.
Briggs, Richard H. 216 Summer Ave. Reading
Brown, Arthur C. 5 Doby St. Lanesville
Brown, Donald G. Forest Grove Avenue Wrentham
Bruce, George H. 25 West St. Fairport, N.Y.
Buchan, Chester W. Willis Music Company Cincinnati, Ohio
Buchan, George W. Waldoboro, Maine
Buchan, Harold B. 5101 39th Ave. Long Island City 4, N. Y.
Buchanan, Robert J. 120 Cambridge Street Winchester
Burns, Ernest J. 21 Chapman St, Wollaston
Burns, William C. 197 Federal St. North Wilmington
Butler, Alton B. 73 Halycon Road Newton Center
Butler. Samuel F. Center Lovell Maine
Buttrick, John A. 319 Glenwood Ave. Pawtucket R. I.

Cable, Laurence P. 5936 Roe Ave. Mission Kansas
Cadorath, Berton E. 44 Alger St. Brockton
Cain, Loren 51 West Rossetter St. Brockton
Cain, Robert 51 West Rossetter St. Brockton
Calkin, Rupert F. Kingston
Cameron, Malcolm E. Sandown, N.H.
Capaul, Edward 3-4 Glenwood Pl. Roxbury
Carney, Robert H. 1701 Toll Gate Road Huntsville, Alabama
Carr, William C. 11 Estabrook Ave. Marlboro
Carson, James A. 6 Thornton Street, Derry Village, N. H.
Catton, Ernest M. 74 School St. New London Conn.
Chapdelaine, Darwin 19 Merrimac St. Woburn
Chausse Norman H. 4 Stanton Rd. Stoneham
Cheever, Clayton E. Hayden Rowe, R. F. D. Hopkington
Cheney, Ralph E. 5 Chestnut St. Melrose
Chisolm, Joseph 1 Holburn Park Roxbury
Clark, Maxwell M. Box 32 Harding
Clark, Robert L. 24 Victory Road Milton
Clayton, Kenneth W. 1237 Washington St. South Braintree

Clemenson, Ove. W. 405 61st St.
West New York, N.J.
Clifford, James 640 River Street Dorchester
Close, John F. Main Street South Hanson
Cobb, Lawrence M. 294 Common Street
Watertown
Colburn, Clarence H. Box 1412 Rochester
New Hampshire
Colby, Edwin W. Jr., 175 High St. Hanson
Cole, Walter L. 1001 N. 25th Place Phoenix
Arizona
Collins, Byron E. 23 Dolloff Ave. Beverly
Collins, Carl H. 2 Mayflower Rd. Arlington
Colpitts, Howard M. 9 Paul Revere Road
Arlington
Combie, Wendell J. 6 Orange Rd. Roslindale
Corliss, Donald 408 Gann. Univ. of Maine
Orono, Maine
Costello, Howard S. 33 Cedar Street Malden
Cowden, Lester E. Box 77 Eastsound, Wash.
Cronin, John W. 1707 Adams St. Dorchester
Cronin, Thomas C. 68 W. Cedar St. Boston
Crosby, Hildreth R. 800 McCrae Rd. Camden
South Carolina
Cross, William B. 8111 E. Franklin Street
Buena Park, California
Crowell, Harry J. 19 Davis Court Concord
Crouch, Edwin 3 Anthony Road Tewksbury
Crowley, Richard W. 106 Richmond Street
Brockton
Curley, Ernest 229 Pine St. Lewiston, Maine
Currier, Dana 2255 Condon Way Seattle
Washington

Danner, Warren A. 2609 Macedonia Avenue
Muncie, Indianna
Darling, Norman W. Newfound Lake Bristol
New Hampshire
Darr, Edward J. 192 S. Main St. Freeport
Long Island, New York
Darr, J. Harold Jr. as above
Darr, Thomas as above
Davenport, Robert M. 2353 S. Williams Street
Denver, Colorado
Davidson, Frederick Winsor House
Washington St. Duxbury
Davis, Harvey H. 32 Lawrence St. Woburn
Delorey, William D. 253 Woolawn Avenue
Sumter S. C.
Denno, Proctor W. 277 Kingsley Avenue
Westerleigh, L. I., N. Y.
Dey, Richard C, 345 Main St. Winchester
Dixon, Henry S. 61 Waite St. Malden
Dockham, Donald, Route 3 Laconia, N. H.
Dodge, William N. 58 Bishop Road Malden
Dole, Roy M. 23 Laurel Street Greenwood
Donnelly, Robert P. 943 N. 26 St., Milwaukee
Wisconsin

Dorey, Leander E. 490 E. 19th St. Costa Mesa
California
Dudley, Herbert L. Box 174 North Carver
Dufault, William P. Box 6 Eastondale
Dunshee, Robert J. 32 E. Highland Avenue
Melrose
Duquet, Donald S. 109 Cookman Avenue
Ocean Grove, New Jersey
Duquet, Richard E. Box 1161 Titusville, Fla.
Duquet, Robert W. 168 Parkside Avenue
Braintree
Durgin, Cyrus W. Boston Globe Boston

Edwards, Harold W. 12 Autumn Lane
Wayland
Ellis, Albert K. 21 Harborview Squantum
Ellis, Donald W. 24 Purchase St. Milford
Ellis, Howard B. 351 Canton Ave. Milton
Ellis, Merton P. 18 Elm St. Milton
Emerson, Eugene S. 180 Church St. Waltham
Emery, C. Robbins 52 Beaconwood Rd.
Newton Highlands
Emory, John J. 54 Harding Ave. E. Dedham
English, Randolph 346 Fulton St. Troy, N.Y.
English, Robert J. 138 High St. Randolph
Ericsson, A. Conrad 195 Jerusalem Rd.
Cohasset

Fabello, Robert 2 Bolton St. Marlboro
Farmer, Norman F. 210 South Rues Street
Pensacola, Florida
Ficks, David E. 122 Ocean St. Squantum
Fitt, A. Wallace 154 Charles St., Reading
Floyd. Francis E. 4 Autumn St. Somerville
Frazier, Alan D. 1 Grand View Avenue
Wollaston
Freeman, William H. Springwood Avenue
Stoughton
Frueh, William J. 602 Dickenson Street
Springfield
Fuller, Barry 141 Cambridge St. Burlington
Fuller, Ralph W. 711 Front St. S. Weymouth

Galeucia, William F. 116 North Street
Medford Hillside
Gerecke, Bernhardt 64-61 184th St. Flushing
Long Island, New York
Gerry, Albert E. 768 Boston Street, Lynn
Gilbert, Charles H. 13 Church St. Wilmington
Gilchrist, Henry E. 191 Cambridge St. Allston
Gilchrist, Wendell 42 Harding Terr. Dedham
Glennon, William L. Mitchell AFB L. I. N. Y.
Goodhue, John Gilford, New Hampshire
Goodwin, Lewis C. 107 Barton Road
Wellesley Hills
Gordon, Victor H. 476 E. Main St. North
Adams
Gorrill, R. Barry 19 Charles St. Dorchester
Gould, Theodore J. 480 W. Elm Road
Brockton

Gove, Herbert E. East Douglas
Graham, Bruce A. Radio WCFR
Springfield, Vermont
Graham, S. Newcomb 343 Rock Island Road
Quincy
Grant, Charles H. 8 Douglas Ave. Norwood
Grant, William J. 296 Crescent St. Athol
Gray, Edwin W. 24 Queensbury St., Apt. 8
Boston
Green, Elmer W. 44 Bow St. Cambridge
Grignon, Robert 1618 Spartan Village
E. Lansing, Michigan
Gulesian, Harry 45 Cliff Rd. Wellesley Hills
Gunning, Franklin 1387 Commonwealth Ave.
Allston
Gustafson, Wesley C. 15 Vine Ave. Quincy

Hadley, Rev. Theodore B. Hampstead, N.H.
Haeger, Bruce E. 99 West Ave. Willimantic
Conn.
Haeger, David G. Old Redding Rd. R D 1
Ridgefield, Conn.
Halfyard, Luke W. 59 Morgan Street Melrose
Hall, Richard H. 1172 W. 8th St. Los
Angeles, Calif.
Hall, Samuel O. 31 Prentiss St. Malden
Hall, W. Marshall 60 Clifton St. Medford
Hamilton, Paul L. 17 Lexington Avenue
Somerville
Hamlin, Chester W. Newmarket N. H.
Hanson, Richard H. 7 Grenville Road
Watertown
Harden, Carl E. 362 Wakefield Avenue
Hampton, Va.
Harding, Fred E. 42 Eliot St. Medford
Harrington, Gerard 102 Ursula Pl. Stanford
Conn.
Harrington, Joseph F. Steinman Avenue
Waterbury, Conn.
Harris, Franklin S. 179 Fernhill Avenue
Columbus, Ohio
Harris, George W. 105 E. Malta Road Oak
Ridge, Tenn.
Haskins, Douglas A. 21 Chapman Street
Wollaston
Henry, Wayne W. 42 Montview Avenue
Waltham
Higgins, John S. 57 Elm St. E. Bridgewater
Hines, Jon F. 27 Eames St. No. Reading
Hobson, Clarence P. 67 Aster Circle
Weymouth
Hobson, Jack 31 Power St. Norton
Holmes, Calvin O. 62 Linwood St. Abington
Holmes, Henry P. Sweet Hill Rd. Plaistow
N. H.
Holton, Roger L. Box 37 Hartland Four
Corners, Vt.
Hopkins, Ralph 42 Prince St. Brookline
Hopkins, Roger A. 16 Fuller St. Brookline
Horsfall, William A. 95 Pope St. San
Francisco Calif.
Paul W. Horton 161 Clifton St. Malden
Howard, David W. 10 Lawson Rd. Winchester
Howell, Franklin H. 108 Woburn Street
Lexington
Hoye, Foster 663 Lansing St. Watertown NY
Huey, Leroy B. 14 Berwick Ct. Everett 49
Hughes, James E. 82 Bennett St. Brighton
Hutchings, Fred H. 137 Old Main St.
Manville, R. I.
Hynes, Fred 30 Park St. Auburn

Jacobs, Harold Y. 5111 N. Kostner Ave.
Chicago 30, Illinois
James, Kenneth 225 First St. Melrose 76
Johansson, Walter H. 60 Hedge Ave.
Buffalo N. Y.
Johnson, James 116 Pleasant St. Whitman
Johnson, Kenneth B. 19 Day St. Whitman
Jones, Leslie R. 80 Dakota St. Dorchester 25
Jones, Russell G. 76 Boylston Cir. Shrewsbury
Jones, Theodore L. 45 Bates Road Watertown
Jorgensen, Ernest N. 164 Wilson Rd. Nahant

Kane, George E. 197 Dennett St. Portsmouth
N. H.
Kearns, Kenneth E. 547 Maple St.
Manchester, N. H.
Keith, Howard E. Cornwall Bridge Warren,
Conn.
Keith, James L. 145 Brooks St. Brighton
Keith, Paul D. 45A Brington Rd. Brookline
Kenney, Thomas A. 38 Parkvale Ave. Allston
Kenvin, David 120 Garfield Ave. Clementon
New Jersey
Kenvin, Hartley, as above
Kenvin, Thomas Middleton
Kervin, John E. 1725 Commonwealth, Boston
Kervin, Joseph 215 Benner St. Phil. 11, Pa.
Killeen, Thomas E. 558 Moreland Drive
Pittsburgh, Pa.
Klaila, William J. 12 Kearney St. Malden
Knott, George J. 60 State St. Boston
N. C. Wainwright & Co.
Krebs, George A. Jr., 24 Maolis Ave. West
Bridgewater
Krueger, Fred L. 389 Ocean Ave. Hyannis
Kryzanowski, John 4 Vinton St. S. Boston
Kuphal, Carl H. The Oval, Norfolk

Lapham, Leonard L. Jr., 48 Crescent Avenue
Malden
Larsson, G. George 3 Tacoma St. Hyde Park
Lawrence, Richard F. 123 Cross St. South
Hanover
Leary, Phillip F. 1309 Commonwealth Ave.
Allston
LeBlanc, E. D. Box 135 Waquoit

Leighton, George I. 224 Pond St. South Weymouth
Leland, Everett B. 33 Ferguson Rd. Malden
Leveille, David E. 407 Broadway Cambridge
Lind, Walter 24 Vassar St. Dorchester
Lindsey, Warren M. 165 O St. So. Boston
Linnell, Warren A. 2601 Taft St. Hollywood Florida
Littlejohn, William 9000 15th Ave. South Bloomington, Minn.
Lochrie, Howard E. (Gen. Foods) 250 Park Ave. New York, N. Y.
Long, David E. 85-59 Hollis Court Boulevard Queens Village. N. Y.
Lowell, Henry C. 2018 Main St. Athol
Lowery, Donald W. 12 Arthur St. No. Yonkers, N. Y.
Lowery, Harold D. Jr., 163 Glenwood Malden 48
Lucien, Robert E, 34 Pleasant View Ave. Everett

Macdonald, James J. 225 Baltimore St. Carlisle, Pa.
MacDonald, John R. 1307 E. 83rd St. Chicago Illinois
MacGregor, John D. Box 622 Mills City Oreg.
Machon, Frank H. 17 Weston Ave. Braintree
MacPherson, Donald S. 150 Taylor Street Wollaston
MacWha, Robert W. 1650th FMS, APO 406, Box 263 New York, N. Y.
Magazu, Joseph J. 118 Webster St. Rockland
Magee, John E. 5 Cherokee St. Roxbury
Malm, Alfred C. 89 Malvern St. Melrose
Malmgren, Harold E. 936 E. Palmgra Orange Calif.
Mann, Jesse Norfolk
Manson, William H. 717 Hillside Blvd. South San Francisco, Calif.
Mara, William J. Burbank Police Dept. Burbank, Calif.
Marshall, Fred W. Ruth Ave. Oakland Calif.
Mason, John R. 299 Cross St. Malden
Matthews, George A. 1154 Lawrence Street Lowell
Maxwell, Paul K. 60 Rutland St. Malden
Maxwell, Richard N. Box 56 Middleton
Mayott, George 6711 Cregier Ave., Apt. 1-B Chicago, Illinois
McAuliffe, Francis D. 36 Academy Street Arlington
McCarragher, Thomas C. 460 Trapelo Road Belmont
McCarthy, James E. 26 Normandy Road Lexington
McKenzie, Henry F. 20 Jamaicaway Boston
McLenna, Clarence H. Worcester Works Heald Machine Co.
McLeod, Chester C. 546 No. Main Street Randolph
McPhee, Richard E. 12 Epping St. Dorchester
McQuesten, Raymond H. 1504 Athens Road Green Acres Wilmington, Delaware
Meacham, Joyce E. 38 Dana St. Cambridge
Meacham, Linwood L. 1231 Hudson Denver 20. Colorado
Meacham, William M. Jr., 1 Westside Conrt Lexington. Virginia
Means, Louis E. (C. M. Jenkins Co.) 380 Atlantic Ave., Boston
Metcalf, Raymond S. 19 Prentiss St. Cambridge
Metcalf, F. Russell, No. Salem Road Ridgefield, Conn.
Meyer, Godfrey 83 Palfrey St. Watertown
Middleton, Benjamin F. 2 Cleveland St. Roxbury
Miller, Theodore F. 285 Center St. Jam. Plain
Milne, Theodore 912 Fifth Ave. Apt. 5-A New York, N. Y.
Moore, Elmer E. Bellingham
Moore, Murdock C. 318 Indianna Ave. Maumee, Ohio
Morrison, Lloyd R. 41 Plain St. Rockland
Morse, Cecil A. 411 E. DeFee Ave., Baytown Texas
Morse, William C. 76 Katherine St. North Weymouth
Munich, Frederick E. 474 So. Maple Ave. Glen Rock, N. J.
Murphy, Howard E. II, 303 Tilden Rd. Scituate. Mass.
Murphy, Lawrence A. 5 Pagum St., Malden
Murphy, Orlando M. 7 Water St. Saxonville
Mutzenard, William S. 153 Hayward St. East Braintree

Nelson, Clarence S. 5 Sylvan St. Salem
Nelson, Richard J. 13 Hillcrest Place No. Caldwell, N. J.
Nelson, Walter R. 238 Warren Ave. Brockton
Newton, Ernest D. Bedford St. Burlington
Newton, John T. 21 Auburn St. Melrose 76
Nichols, Charles E. Box 2914 West Palm Beach, Florida
Noble, Herbert E. 280 Rockingstone Ave. Larchmont, N. Y.
Norrby, Clarence O. 7 High St. Greenwood
Norwood, Walter D. 125 Brookline St. Needham 92
Noyes, Warren F. RFD 1 Chester, N. H.
Nyman, Daniel C. 32 Maple St. Malden

Odiorne, William 17 Westminster St. Bellows Falls, Vt.
Oke, Donald G. 8 Webster St. W. Newton
Oke, Ronald A. as above

Osberg, Edward V. 100 Memorial Drive, Cambridge 42
Osborne, Dana W. 83 Foster St. Brighton
Ostrander, Richard A. 16 Orlean St. Hull
Ostrander, Walter as above

Pace, Ralph W. 8 Pratt St. Saugus
Page, Weston O. 301 Mulberry St. Claremont, N. H.
Paley, James A. 11 Belmont Terrace Jamaica Plain
Paley, John A. 66 Carleton St. Holyoke
Parsons, Ernest L. Olive St. Ashland
Parsons, W. Chester 186 Central Ave. Needham Heights
Patterson, James Cross St. Medfield
Patterson, John 36 Warren St. W. Medford
Patterson, Robert A. as above
Pearson, Stanton H. 62 Carey Cir. Stoughton
Pendergast, Joseph L. 95 Hanscom Ave. Reading
Perry, Willard H. 34-A Warren St. Stoneham
Peterson, Albert E. ~~13 Merrimac St. North~~ GEORGIA ~~Woburn~~
Phipps, Douglas T. 4 Constitution St. Bristol R. I.
Pickard, Arthur H. Alburg Vermont
Pierce, Franklin M. 20 Southfield Road Concord
Plunkett, Geoffrey E. 40 Cedar St. Walpole
Poole, George O. 5 James Terrace Woburn
Porter, Henry J. 239 Walnut St. Wellesley Hills
Pratt, Myron A. 95 Pleasant Circle Canton
Pratt, N. Warren 228 Parsons St. Brighton
Pratt, William B. 221 Woods Ave., Newark Ohio
Priest, Kenneth A. Box 217 Beatty Nevada
Proctor, M Sgt. Eugene Hq Sq Sec. AF 20115596 Mach Acctg. Sec. 20th Tac. Ftr. Wg. APO 120 New York, N. Y.
Pulsifer, David 24 Cedar St. Saugus
Purdy, Arthur I. 70 Dayton St. Danvers

Ramar, Ted 40 Mass. Ave. Lexington
Reardon, D. Carleton 22 Kimball Beach Rd. Hingham
Reeve, William R. 4 Acadia Rd. E. Weymouth
Reinhardt, Louis M. 5 Columbus Sq. Boston
Renquist, Axel E. 1725 Main St. Warwick, R.I.
Richardson, Albert G. Hq. Com. Z Ord. Div. APO 58 New York, N. Y.
Richardson, Donald E. 86 Prentiss St. Watertown
Richardson, John P. 13 Hersey St. Hingham
Riggs, George R. 31 Hanover St. Manchester N. H.
Ritchie, James T. 28 Millett Ave. S. Weymouth
Roberts, Burleigh M. 1805 Commercial St. E. Weymouth
Robie, George A. Providence Bible Institute, Providence R. I.
Rolfe, Charles O. 36 Highland Park Ave. Roxbury
Rokes, Herbert A. Randolph Vermont
Ross, Walter 566 21st Avenue Patterson New Jersey

Rowell, Charles N. Wrentham
Rowell, Willard H. 17 East St. Wrentham
Russell, George D. RD 2 Meredith N. H.

St. Coeur, James F. 14 Hazel Terr. Arlington
Schippers, John H. 3 Kenney St. Jam. Plain
Schlegel, William L. 22 Hoyt Ave. Lowell
Schoonmaker, Gary D. RD 1 Canaan, Conn.
Schramm, Henry A. 100 Gardner St. Hingham
Schroeder, Willard G. 710 Front St. Box 98 Mukilteo, Wash.
Scott, Allan B. 3720 Ely Pl. S. E. Washington D. C.
Sellevag, Norman 7119 Belding Rd. Rockford Mich.
Sheldon, Francis S. Box 404, Rocky Point, Long Island, N. Y.
Sherman, John L. 139 Summer St. Watertown
Simmons, David W. 3829 Linden Lane El Sobranto, California
Skinner, Carleton G. Jr. 13 Pleasant Ave, Somerville
Slinger, Clarence E. 39 Plain St. N. Abington
Slinger, John L. 23 Clive St. Jamaica Plain
Smart, Joseph 82 Pine St. So. Weymouth
Smith, Daniel E. 11 Park St. Arlington
Smith, Edwin E. Arthur Woods Avenue Burlington
Smith, Everett A. Route 1, Tyler Road Townsend
Smith, Frank W. 26 Kingman Ave. Weymouth
Smith, Lewts F. 57 Broadmeadow Road Needham
Smith, Robert W. 60 Beacon Circle Milton
Smith, Roger K. 148 Dimmig Rd. Upper Saddle River, New Jersey
Smith, William P. 83 Woodwood Avenue Rutherford, N. J.
Smith, Willis M. 39 Westfield Avenue West Hartford, Conn.

Spear, Charles F. 72 Kirkland St. Cambridge
Sprague, Arthur A. Cabot Vermont
Standish, Myles 14 Hillcrest Rd. Canton
Stearns, Herbert P. 54 Bristol Rd. Windsor Locks, Conn.
Steele, Algine B. 8 Palmer Hill Avenue Reading
Steenbruggen, Richard South Vernon
Stewart, Thomas Francistown N. H.

Stone, Robert H. 46 Florence Rd. Waltham
Strom, Edward H. (Neilson) Washington St. Duxbury
Sturtevant, Howard H. 60 West Shore Road Canobie Lake, N. H.
Suitor, Wayne D. 69 Orange St. Waltham
Sunda, Vladimir 1 Exeter St. Boston
Swan, Ralph I. 11 Ellis Avenue West Bridgewater

Tangen, Henry 17 Lafayette St. Randolph
Taylor, Donald B. 1515 VFW Pky. W. Roxbury
Taylor, George A. 32 Bataan Ct. Roxbury
Taylor, Horace A. 2 Cottage St. St. Johnsbury, Vt.
Thayer, Fred P. 21 Glendale Rd. Quincy
Thomas, Raymond Thompson's Island Box 127 South Boston
Thompson, George Box 12 Sloansville N. Y.
Thompson, Robert F. 115 Brook St. Wellesley
Tierney, Thomas W. 402 Waldo Avenue Pasadena 5, California
Turner, Arthur R. 5 Arnold Dr. E. Foxboro
Turner, Paul A. 107 Wahnetah Dr. Boundbrook, New Jersey

Van Meter, Robert F. 948 Main St. South Weymouth
Van Meter, William H. 19 Hunt Street Quincy
Van Valkenburg, Fred E. 372 Concord Road Bedford
Veglas, Basil T. 30 Whitney Street Roxbury
Very, Edward Burnham Acres E. Hartford Connecticut
Very, Fred S. R.F.D. Belchertown
Vinal, Stephen H. 21 Bowes Avenue Quincy
Vitty, Theodore L. 29 South St. Stockbridge

Addendum
Duquet, Kenneth 106 Wimert Ave. Westminster, Maryland

Waldron, Alan C. 3321 E St. Dexter, Mich.
Walley, Kenneth M. Rollins Rd. Wilmington
Ward, James B. 61 Hancock Street Bedford
Warfield, William T. 6910 AGM APO 130 New York, N. Y.
Warren, Frank L. 145 Allston St. W. Medford
Warren, Howitt(Harold Hardy) Hollis N. H.
Waters, Waldo L. Amman & Whitney Box 1423 Tehran, Iran
Watson, Leland 12 Janet Circle Shrewsbury
Welch, Frederick C. 119 Walnut St. Everett
Wellington, Steven R. 13 Pleasant Ave. Somerville
White, David B. 45 Edward Rd. Watertown
West, Albert L. 8 Main Ave. Somerville
West, Edward F. 74 Fletcher Road Bedford
West, William N. 205 Elamar Road West Palm Beach, Florida
White, Fred H. 52 Montvale Road Woburn
Whitehead, Samuel L. 78 West Chestnut St. Wakefield
Whiting, Samuel B. 435 Palmer St. Quincy
Wight, Willis M. 126 Evans St. N. Weymouth
Wiley, Malcolm C. 58 Woodbine Street Wollaston
Winwill, Ivers E. 15 Eastwood Circuit West Roxbury
Williams, Spencer M. 176 Cedar St. Wellesley
Wilson, William S. 3538 So. View Ave. Wantagh, L. I., N. Y.
Wing, Frank C. 59 Brighton Ave. Allston
Wittig, Carl L. 199 South St. Jam. Plain 30
Witt, Lester H. 843 Boston Post Road RD Marlboro
Wood, Kenneth W. 1110 Beacon Street Brookline
Woodman, Vincent D. 298 Derby Street W. Newton
Wright, Chester F. 866 Main St. N. Acton
Wyatt, Ernest V. Town Farm Rd. RD Williamsburg
Young, William L. 23 North St. Georgetown
Zevitas, Steven J. 133 St. Botolph St. Boston (William Wagner)

when the owner appreciates having Time Element Insurance. haywire.

THOMPSON ACADEMY

Unusual Boys' School on Island in Boston Harbor Since 1833

Originally known as the Farm and Trades School, Thompson Academy was organized in Boston in 1814 and its first site was near the Paul Revere homestead. In 1833 the school moved to beautiful 157-acre Thompson's Island in Boston Harbor.

The Academy serves worthy boys of limited means, usually from broken homes. It is a private school, hence has no religious, political or state ties except those of mutual friendship. It accepts boys of all religious faiths and color.

Grades 7 through 12 are taught, with most of the boys preparing for college. There are, however, two terminal programs for those who do not want to go to college.

The enrollment is 100 students. About one-half come from Metropolitan Boston and the others from the other New England states. A few are from distant points.

Houghton D. Pearl is headmaster. The management of the Academy is vested in a Board of Trustees numbering 26, of whom six are alumni of the Academy.

An important feature of the Academy is the Work Program. Each student spends two hours every day at a work job. These tasks include dormitory janitor work, work on the grounds, dining room and kitchen jobs, and work in the shops, on the farm and on the boat.

Liverpool in 1869 and this unique structure was devised.

one face up to strong competition on equal terms in a highly competitive world.

Dam Site. Glen Canyon Dam, Page, Arizona, largest concrete dam now being built in the United States, is located a few miles south of where the Colorado River crosses border of Arizona and Utah. Scheduled dedication date, March 6, 1964.

Fire's Frozen Frescoe. Bad at any time, fire is especially so in cold weather. For obvious reasons there are more property-destroying blazes during winter months than at any other time of the year. More reason to be extra careful now and to be sure your furnace is maintained for maximum efficiency and safety.

Big Magnet. Weighing 1,720 pounds, this is the world's largest permanent magnet. Built by Allegheny Ludlum Steel Corporation, it will pump liquid sodium for the breeder reactor at Argonne National Laboratory, Idaho Falls, Idaho.

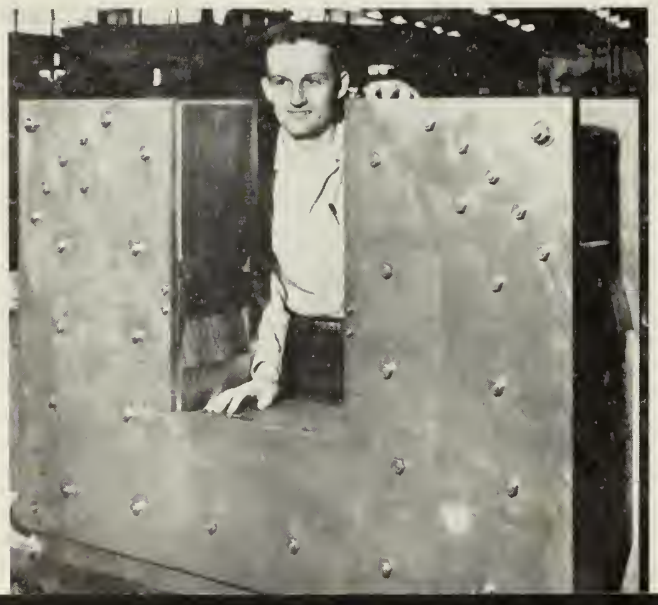

Accident Happening. You'd expect it in a race. You wouldn't expect this driver to get up and walk away, but he did! Not so fortunate are the thousands involved in the average passenger automobile crashes. Bad weather driving demands top operating skill, perfect brakes, good tires, lights, etc., plus seat belts.

THOMPSON'S ISLAND
BEACON

THOMPSON ACADEMY NEWSLETTER FALL 1974

The design for this Alumni Newsletter came from the *Beacon,* the Thompson's Island student newspaper first published in 1899. Printed by the students on their own printing press, it was preceded by the *Emerald* and the *Olio,* both of which were hand printed by students.

REFLECTIONS ON OUR HISTORY

R. Dumont

A school like Thompson Academy, which has served youth for 160 years, is rich in tradition and history. "Discovered" in 1621 by the Pilgrim, Myles Standish, it came into the hands of David Thompson in 1626. He built a home and trading post on the south end of the Island, both of which were the first buildings in Boston Harbor. In 1634 the General Court of Massachusetts Bay Colony granted Thompson's Island to the inhabitants of Dorchester on the condition that they pay a yearly rent of 12 pence to the treasurer. The money collected from Thompson's Island helped support the first free public school in America.

During the American Revolution the British seized Thompson's Island along with many of the other harbor islands. They were forced to depart when the American Continental Army set fire to the Island. In 1833, the trustees of the Boston Farm School bought the Island from its last private owner, George Beal, and sent Rev. E. M. Wells to the Island to start construction of building to be used by the Farm School. In 1835 the Farm School merged with the Boston Asylum for Indigent Boys and became known as the Boston Asylum and Farm School for Indigent Boys. In 1857, the first school band in America was formed on Thompson's Island. The band became quite renowned, receiving a citation from President Dwight D. Eisenhower in 1957.

Cottage Row, a collection of student-built cottages, is purported to be one of the first student governments in schools in America. The students owned shares, elected officers, issued arrest warrants and tried cases in the various courts.

FARM SCHOOL, THOMPSON'S ISLAND, BOSTON.

REPORT FROM THE PLANNING OFFICE

The summer program just completed gave us a glimpse of what the future might hold in store for Thompson's Island. Thirty high school boys and girls — from Thompson Academy and from Dorchester and South Boston High Schools — formed the student body. Also participating were twenty college and graduate students and eight teachers — adult learners. Residential directors for the boys' and girls' dorms, resource people in outdoor education and problem-focussed curriculum, an education coordinator, and Project Director Frank White formed the core staff of the Planning Office.

The group was broken down into four teams which then spent three days doing team-building exercises — outdoor problems or "initiative tests" like those used in Outward Bound schools. Then each team spent five days gathering data about the plants, animals, water bodies, land forms, and soil types which are part of Thompson's environment, and data about the people and organizations in the Boston area with an interest in Thompson's future. The purpose was to assess the resources and the community needs that Thompson could satisfy with these resources. Based on this information, each team then spent two weeks inventing specific educational uses of the Island's environment.

One team focussed on learning from the sea. Some water sampling equipment was built; aquaria for storing marine life were set up; boat trips to obtain water samples for testing were taken; and an outline of a lab facility was prepared.

A second team focussed on learning from the past of Thompson's Island. A storage room with records dating back to 1835 was opened; documents were inspected, organized and excerpted. An old dump on the south end of the Island was dug into, and artifacts were identified, cleaned, and displayed. The Thomases were interviewed so that their recollections could be obtained.

A third team planned an environmental education program for elementary school children. The large marsh on the south end of the Island was studied; a number of stations were identified for illustrating particular animal, plant, and physical forms; and several groups of young children were brought to the Island to participate in a combined nature walk and scavenger hunt.

The fourth team designed an environmental pathway which could enable visitors to learn about the natural history of the entire Island while protecting its resources from overuse. A model of the Island was built showing the proposed pathway in full detail; rest stops, interpretive signs, and a trail headquarters were also designed.

All teams made use of field trips to see how others had solved problems similar to their own. Each prepared an outdoor field activity and a formal presentation for a conference held during the last week of the program. Each prepared photographic and written records of their work.

The conference brought eighty people to Thompson's Island — educators, environmentalists, youth workers, community leaders, and government officials — to meet with summer program participants, hear presentations, and discuss alternatives for Thompson's future. The conference showed a great deal of interest within the community in supporting Thompson's efforts to change. The summer program was well received, and sparked lively discussions of ideas for curriculum, program, people to contact, sources of funds — and problems to address.

The summer program has provided the Trustees and Planning Office with experience in some of the major aspects of the future Thompson programs, such as: coeducation; learning directly from the environment; using teams to tackle problems; mixing Thompson students with public school students; combining the education of young people with the training of adults; making greater use of mainland community resources; and learning through teaching and community service.

All of these were shown to have a viable role in Thompson's future. And of course, the summer experiment showed many areas where further work is necessary. Work for the year includes running more pilot programs and pulling together all the strings to make a workable plan for the future.

City Hall, Cottage Row

SPECIAL NEEDS

The school would appreciate gifts of any recreational items such as Ping-pong or pool tables, pin-ball machines, juke boxes or televisions. A camera club is being formed and we would also be grateful for donations of any cameras that may be gathering dust in closets or attics. Also camping equipment would be appreciated to support a fledgling outing club.

ALUMNI NOTES

One of the highlights of the summer was the island wedding of *Charles Thomas '70*. The ceremony was held on the front lawn under the trees and was followed by a reception also held outside. Chuck's best man was Archie Lee, of the Class of 1970. There were many alumni and staff members among the two hundred who attended.

John Mitchell '61 and his family are living in Haverhill, N.H. where he is teaching industrial arts, science and mathematics at Haverhill Academy.

Pedro Ramos '65 and his family are residing in Minneapolis, Minnesota. While working on his master's thesis in sociology, he is personnel director for the Knutson Companies. He is a graduate of Central Missouri State University.

Weston "Ozzie" Page '38 and Harriet celebrated their 25th anniversary in Florida last spring. Three of their sons are in college: two at the University of New Hampshire, and one at Northeastern. For the past 27 years, Ozzie has been teaching at the junior high school in Claremont, New Hampshire.

ALUMNI ASSOCIATION OF THOMPSON ACADEMY OFFICERS 1974-75

President
Ralph E. Pace '43
Snake Hill Road, N. Scituate, R.I. 02857
Vice President
Peter H. Cotter '68
Trevett, Maine 04571
Secretary
Stephen J. Zevitas '47
123 Kilsyth Road, Brighton, Mass. 02146
Treasurer and Historian
Harold J. Lowery '47
31 Russell Street, Melrose, Mass. 02176
Entertainment Committee Chairman
Roger J. Concannon '66
35 Schlager Avenue, W. Quincy, Mass. 02169
and
Lowell Keith '47
4 Ridge Street, Millis, Mass. 02054
Malcolm McKay '58
27 Merrimac Street, Amesbury, Mass. 01913
Michael Rose '73
160 Forest Street, Melrose, Mass. 02176
Alan Salesman '73
277 Babcock Street, P.O. Box 690, Boston, Mass. 02215
George J. Zevitas '42
62 Progressive Avenue, W. Bridgewater, Mass. 02379
James Mulvey '67
70 Floyd Avenue, Winthrop, Mass. 02152
Nick Hersey '73
160 Forest Street, Melrose, Mass. 02176

CLASS REPRESENTATIVE ROSTER
April 23, 1963

CLASS	REPRESENTATIVE	ADDRESS	PHONE
1897	Merton P. Ellis	18 Elm St., Milton 86	OXford 8-5069
1899	Howard B. Ellis	351 Canton St., Milton 86	OXford 8-8969
1900	Carl A. Malm	89 Malvern St., Melrose 76	NOrmandy 5-0375
1905	Edward Capaul	3-4 Glenwood Pl., Roxbury	Highland 5-4986
1909	Frank H. Machon	17 Weston Ave., Braintree	Victor 3-5554
1910	Harold W. Edwards	12 Autumn Lane, Wayland	TWinbrook 9-0047
1915	Charles O. Rolfe	36 Highland Pk Ave., Roxbury	Unpublished
1918	Laurance A. Murphy	5 Pagum St., Malden	DAvenport 4-4285
1919	Malcolm Cameron	Sandown, N. H.	603 TU7-3914
1920	John E. Kervin	1725 Commonwealth Ave., Brighton	ALgonquin 4-5762
1921	Luke W. Halfyard	59 Morgan St., Melrose	NOrmandy 5-3768
1922	Edward V. Osberg	100 Memorial Dr., Cambridge	ELiot 4-1780
1923-25	Ivers E. Winmill	15 Eastwood Circuit, W. Roxbury	FAirview 5-4414
1924-26	Alton B. Butler	73 Halcyon Rd., Newton Centre	Bigelow 4-4920
1927	George Poole	5 James Terrace	WElls 3-4877
1929			
1931	Kenneth James	225 First St., Melrose	NOrmandy 5-8155
1933	Clyde W. Albee	Museum of Science, Science Pk, Boston	Richmond 2-1410
1934	John E. Magee	5 Cherokee St., Roxbury	Highlands 2-4531
1935	Walter A. Bishop	R.F.D. #126, E. Douglas, Mass.	CRestview 8-2683
1936	Francis McAuliffe	36 Academy St., Arlington	Mission 3-5469
1937	William C. Burns	197 Federal St., No. Wilmington	OLiver 8-3168
1938	Myron A. Pratt	95 Pleasant Circle, Canton	828-0581
1939	Howard M. Colpitts	9 Paul Revere Rd., Arlington	Mission 8-1457
1940			
1941	William Schlegel	22 Hoyt Ave., Lowell	GLenview 4-2230
1942	Robert H. Stone	46 Florence Rd., Waltham	TWinbrook 3-2159
1943	James Patterson	Cross St., Medfield	FLeetwood 9-6710
1945	Henry J. Porter	25 Whittier Rd., Wellesley 81	235-6162
1947	Harold D. Lowery	161 Glenwood St., Malden	DAvenport 2-6421
1948	Burleigh M. Roberts	79A Memorial Dr., E. Weymouth 89	EDgewater 7-9402
1949	Malcolm C. Wiley	24 Old Colony Ave., Wollaston	471-1421
1952			
1953			
1954			
1955-57	Loren E. Cain	61 Bolivar St., Canton	828-4380
1958	Richard C. Dey	265 Clarendon St., Boston.	----------
1959			
1960			
1961	George Letteney	472 East Seventh, South Boston	----------
1962	James Gorman	Thompson's Island, South Boston 27	GRanite 2-2884

OFFICERS

President:	Robert Stone	46 Florence RD., Waltham	TWinbrook 3-2159
Vice President:	Loren Cain	61 Bolivar St., Canton	828-4380
Secretary:	Henry J. Porter	25 Whittier Rd., Wellesley 81	235-6162
Treasurer:	Harold W. Edwards	12 Autumn Lane, Wayland	TWinbrook 9-0047
Historians:	Francis D. McAuliffe	36 Academy St., Arlington	Mission 3-5469
	Howards M. Colpitts	9 Paul Revere Rd., Arlington	Mission 8-1457

Senior Dorm

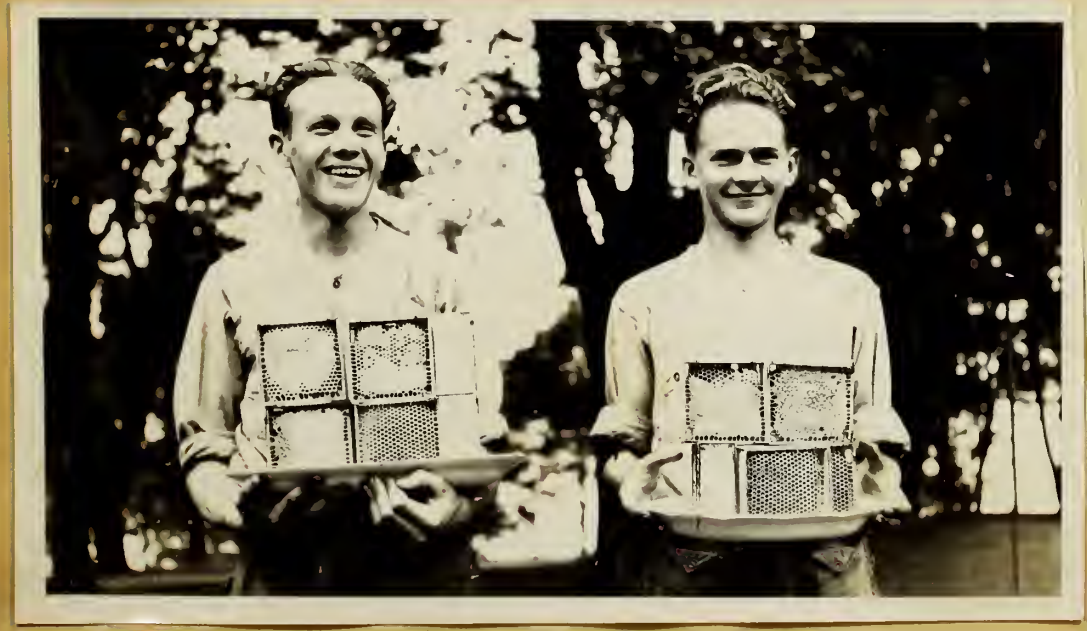

Lloyd W. Blanchard

Carl E. Hayden

Kenneth Johnson, MacLeod, Adams, Middleton
Hamilton, Marshall, Douglas Augustine ? Hailman H Hailman

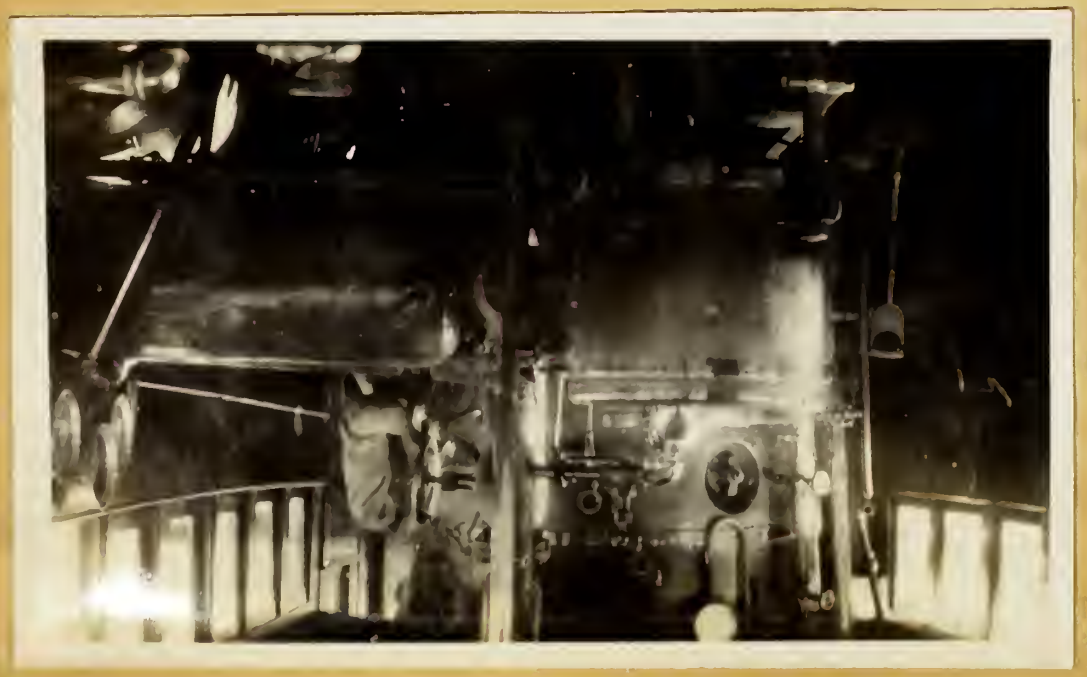

Nelson Raymond Thomas Mark Baird

during the war

Randall VanEmeron Baird Thomas

Mrs Clark Morrison Ray Towne

Mrs. Clark

Don Wright

Henry Carroll

Arthur Brown

Mr. Hill

Walter Fitzgerald Avery Stockton

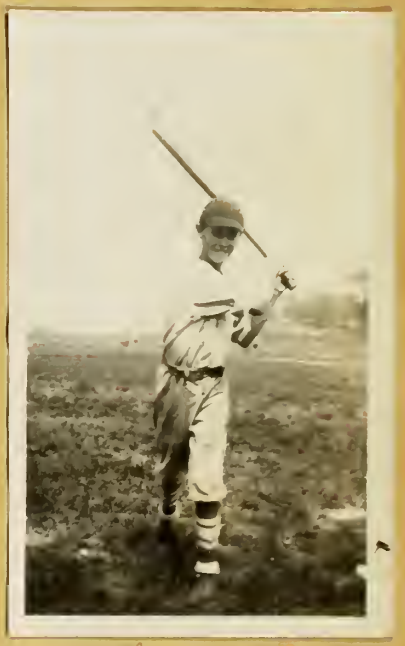

Wallace Allen

Paul Hamilton Jack Procia

Albert Thompson

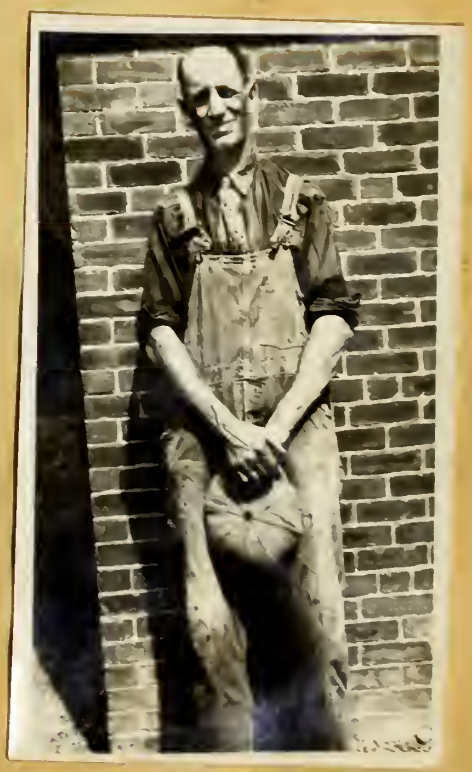

Robt Wiching

Ed Haynes

Ralph Milliken

Paul Hamilton

Bill Randall

Thomas Killeen

Willis Wright John MacGuyer

Kenneth Johnson

Avery Stockton

Bob Lawson

Joe Britt Richard Henderson

Johnson Milliken Hamilton

Donald Wright

Mrs Wood ~~[illegible]~~ Billy M.

Albert Thompson

Howitt R. Warren

[illegible]

[illegible]

Al Thompson Ted Vitt

Albert + William Thompson

Adams Mr. Kihlstrom

Mr. Kihlstrom + Lloyd Blanchard

Bob Ewin

Geo. Hamilton

Thomas Albee Whitehead

Jim Bell

Ben Kunde

Bill Thompson Bob Erwin

Howett Warren

Stanley Hill

Roger Halton

Sam Hall

Arthur Brown

Richard Bolingbroke

E. B. Walston

Bill Thompson

Henry Hallman

Ted Vitty

Leo "Polly" Poole

Charlie Hallman

Carl Weeks

E. C Bems

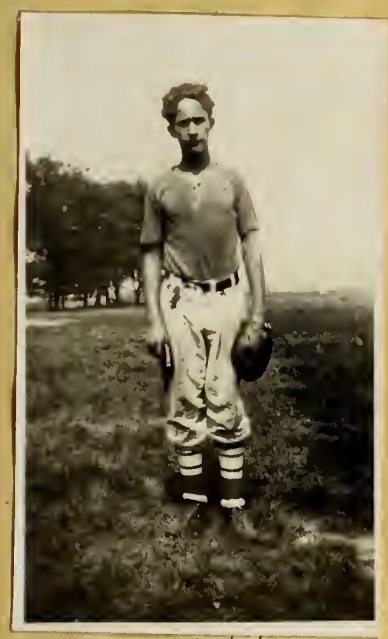

Bob Mitchell

Red Hills

C9a

7

Redhouse

Des Anderson

Mrs Baird

Ellis Bean POWEL R SMITH McAULIFFE
D Hills Lillejohn Beck Allen HIGGINS

Stockton Morrison Howley? Killeen Pole Wilson Au Claire? Magel Pierce L Rokes Richards Macdonald

Stone Lillejohn
(rear)

THE
FARM & TRADE
SCHOOL EST 18
1ST BOYS' BAN
IN U.S.A.
EST 1857

BETTY ALDEN

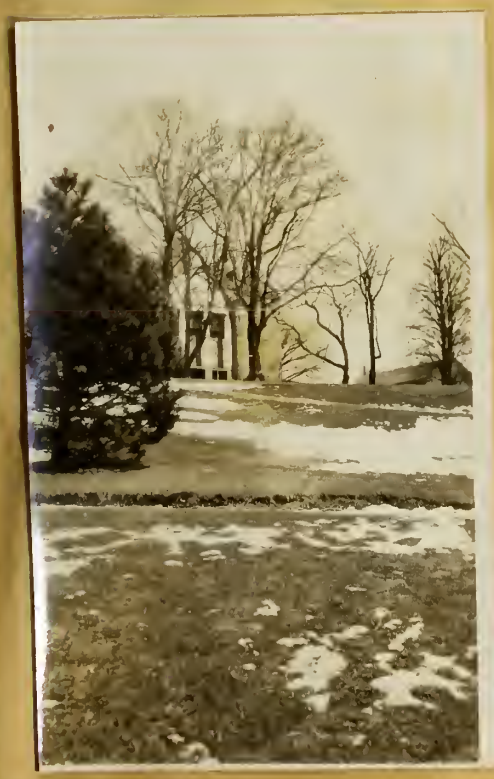

PLCRIM

MAYFLOWER

CHARLES L. MAZZITON
GENERAL STEVEDORE
LIGHTERING
BOX BOSTON

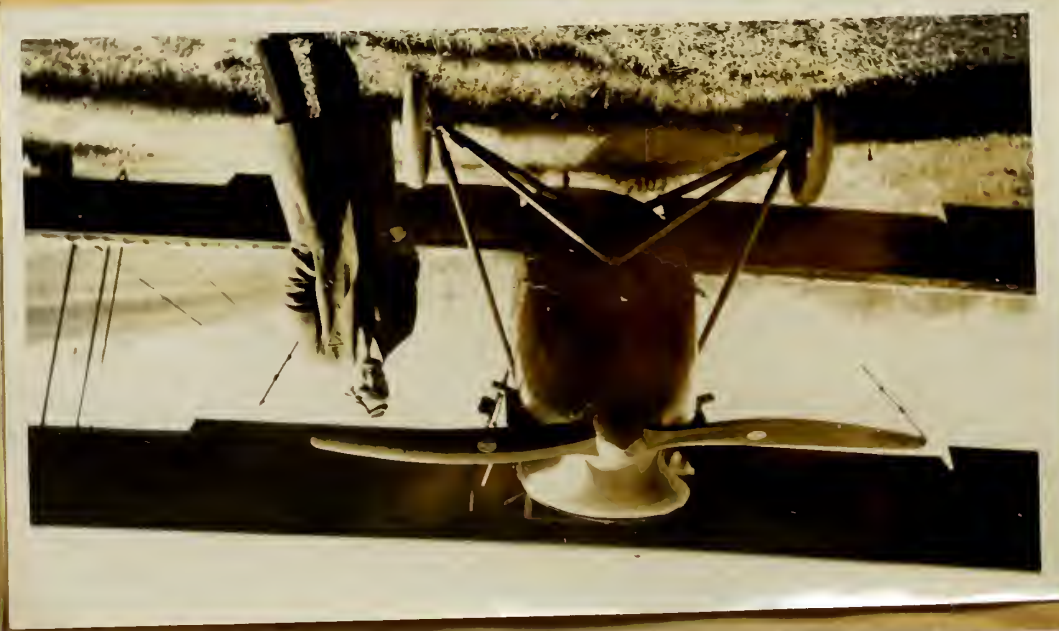

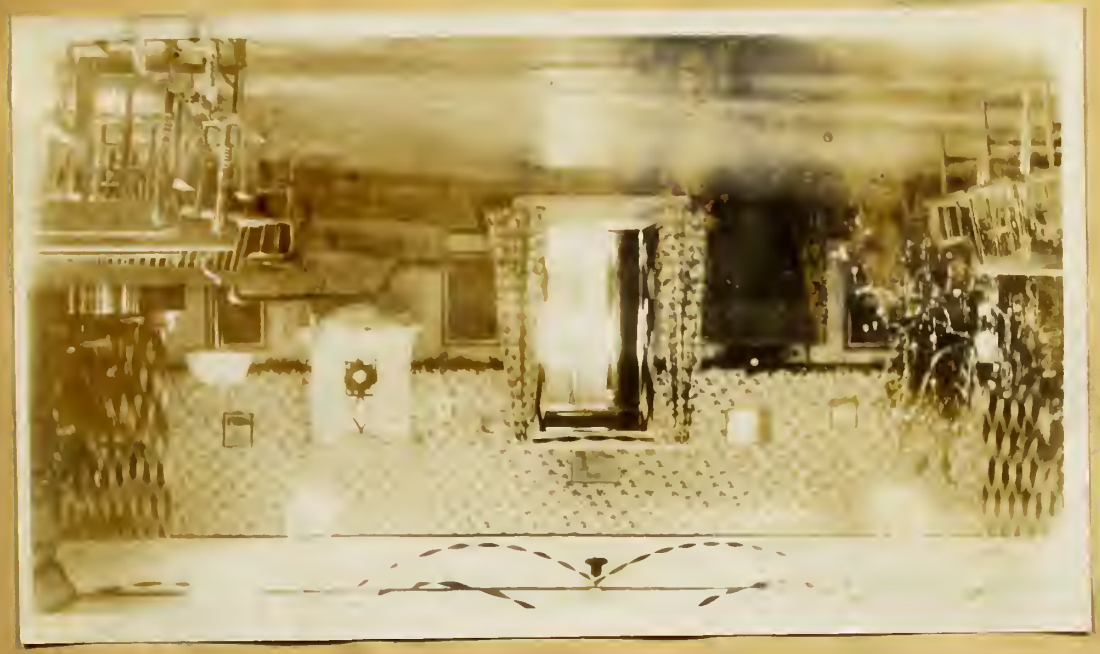

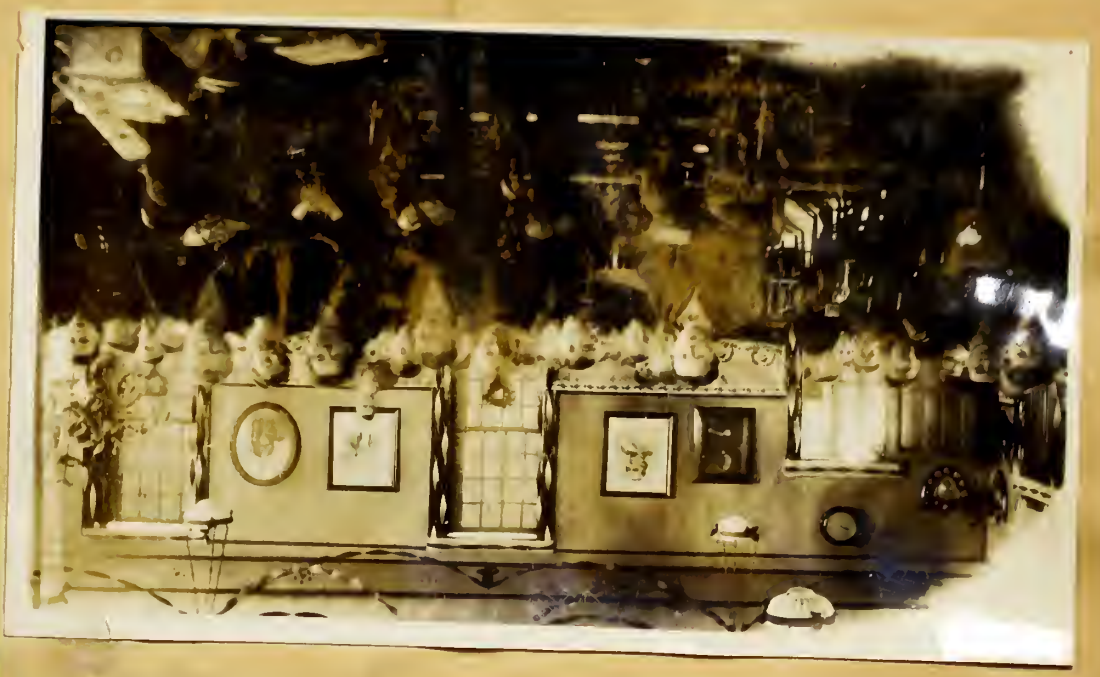

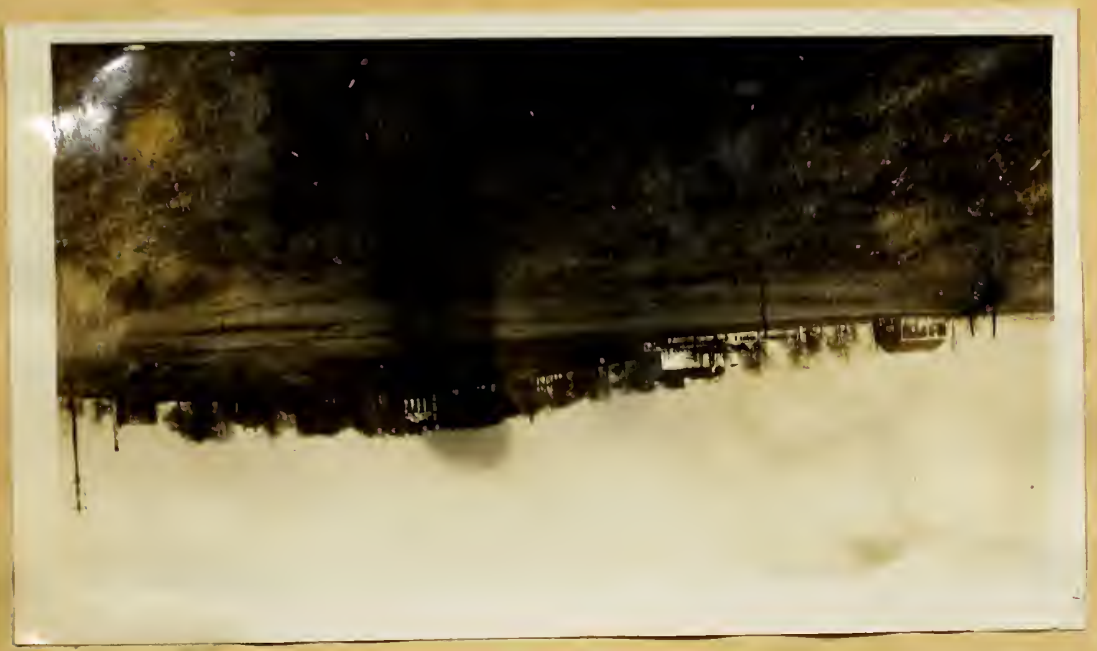

AO Wilmer 95-16-1

M AND TRAIN'G

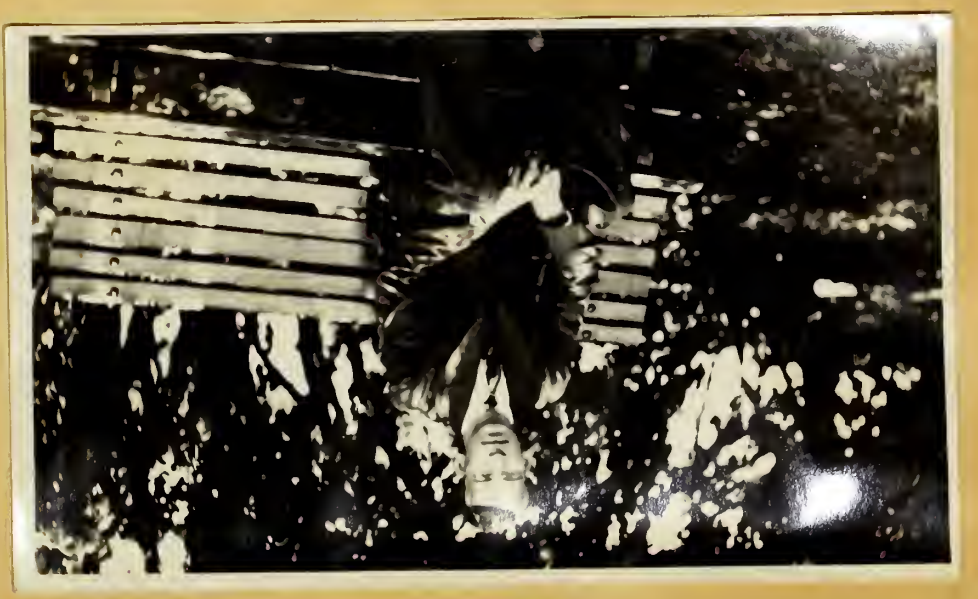

THE

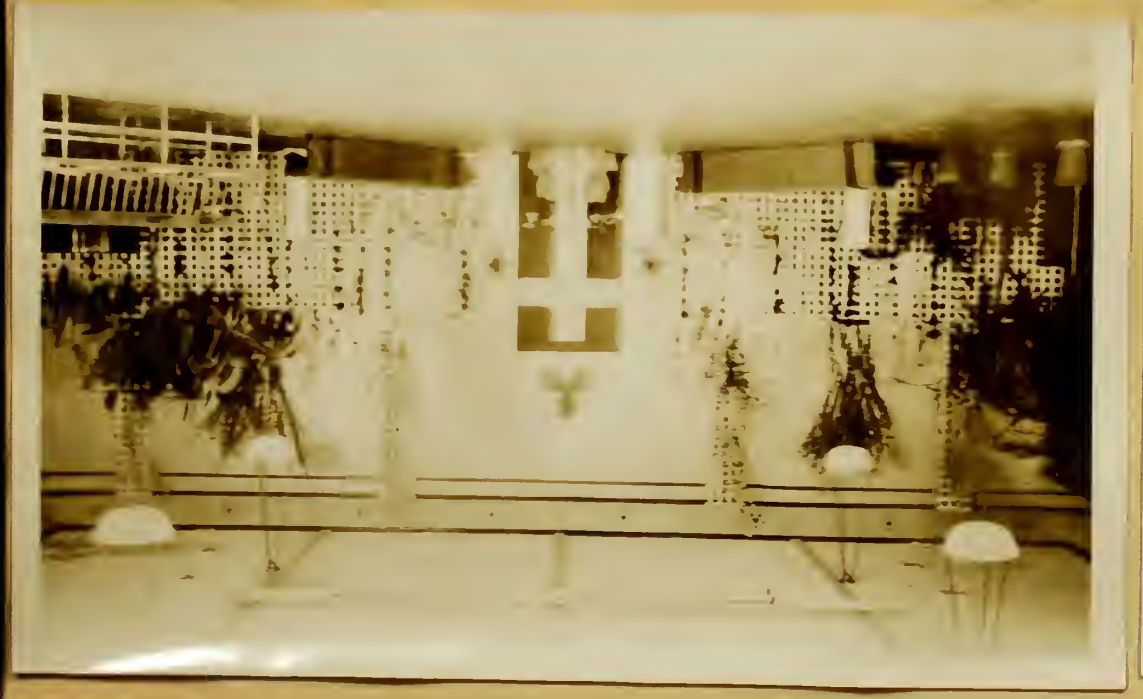

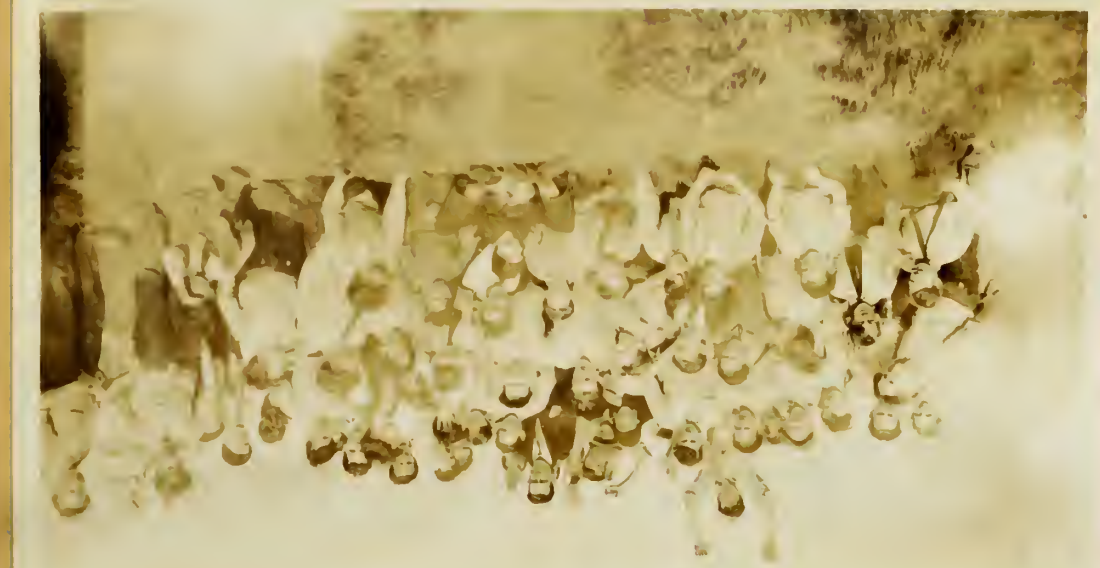

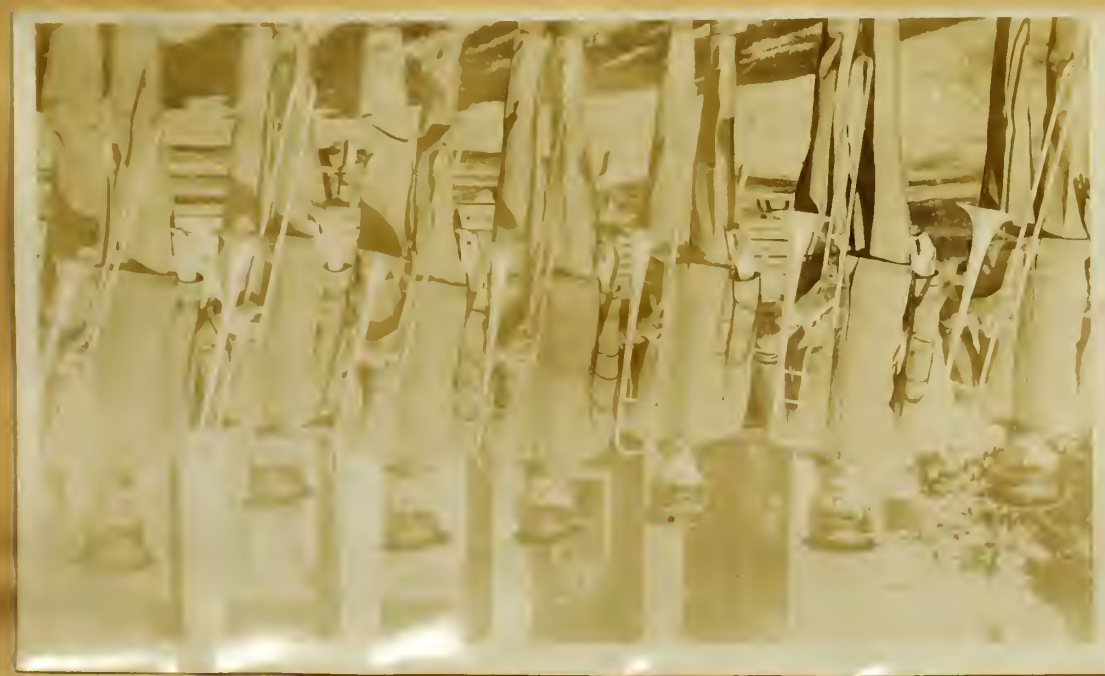

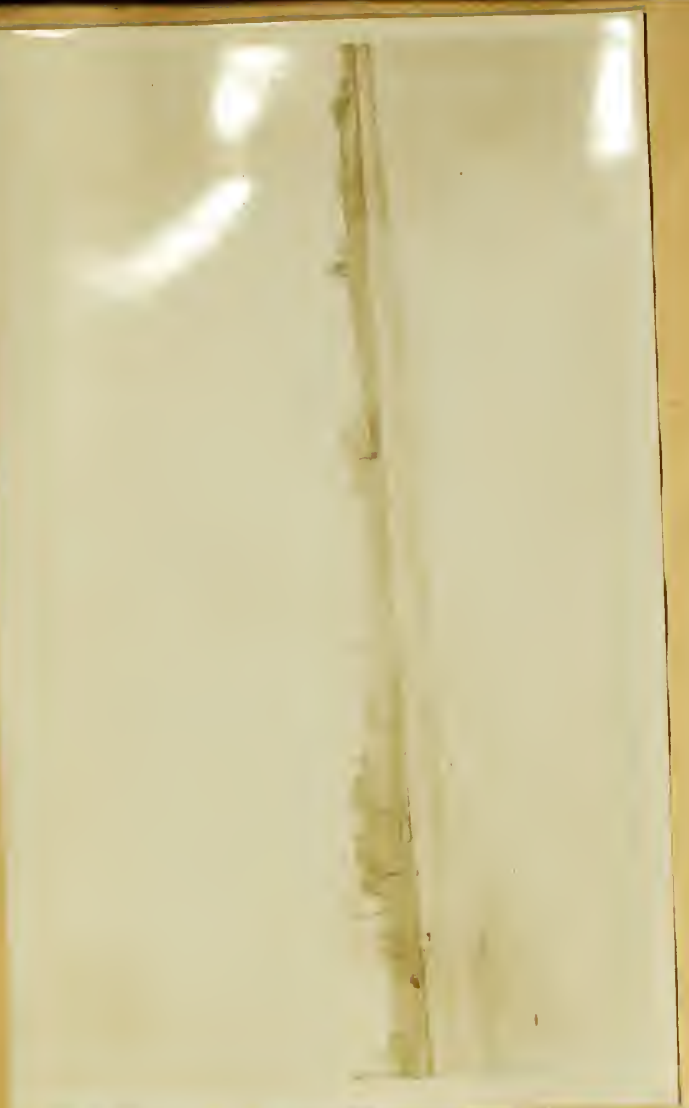

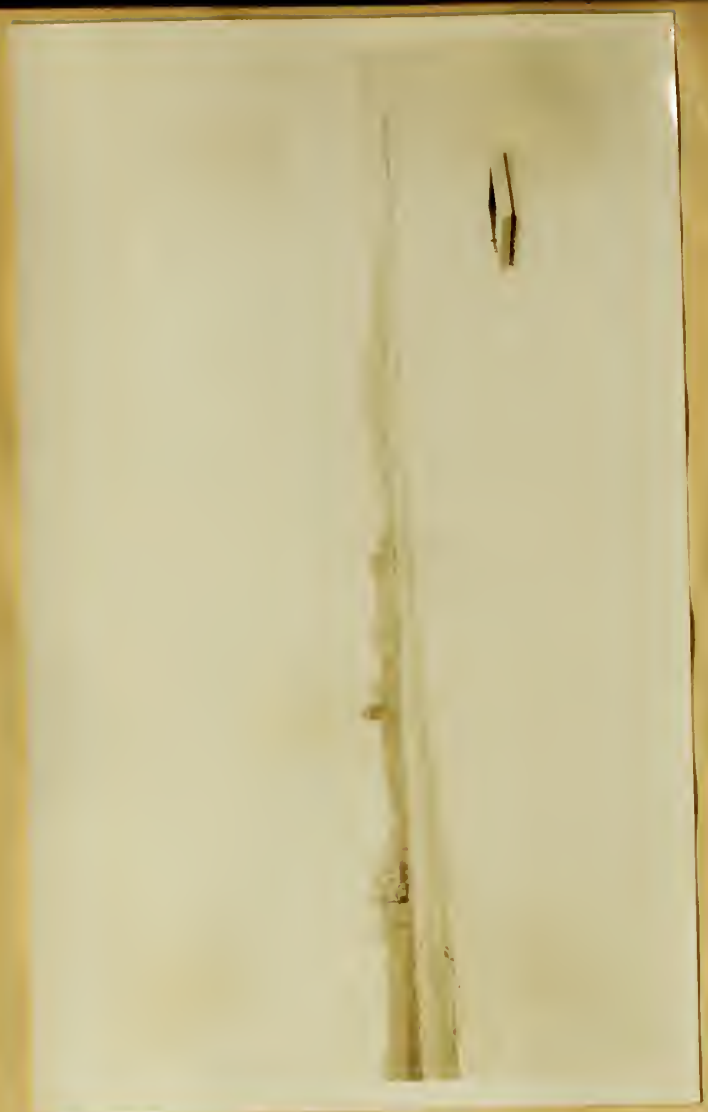

VACATION TOURS
LINES INC

1 F 9 T 3 S 3
- NOT THE SUNSET - BUT THE DAWN -

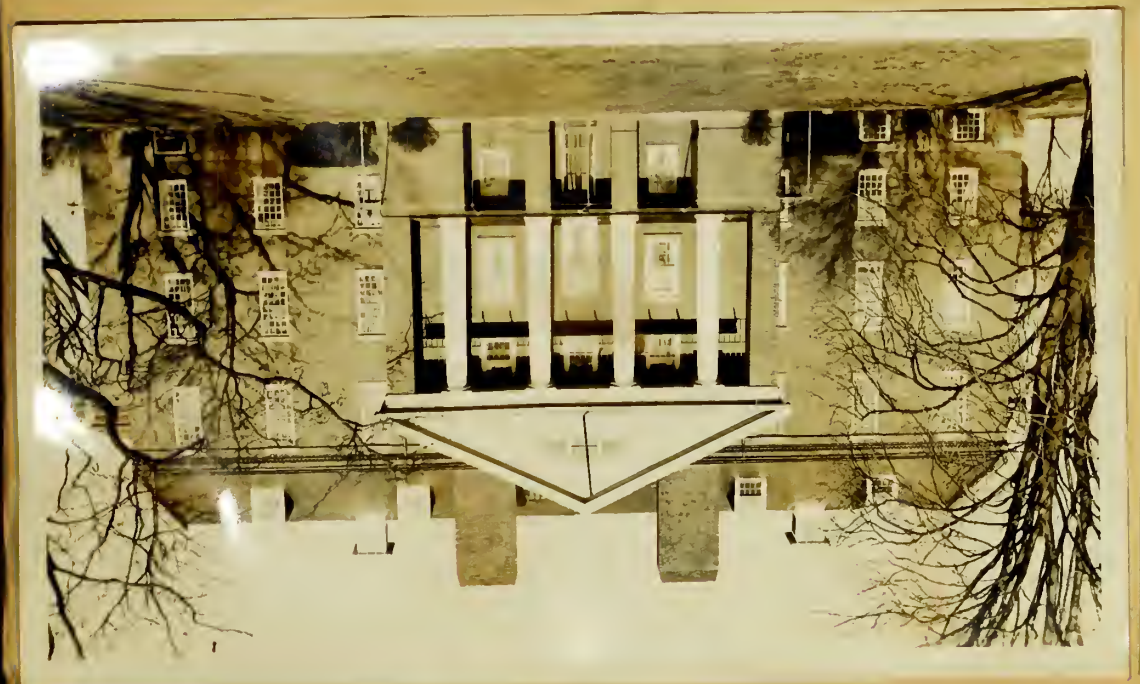

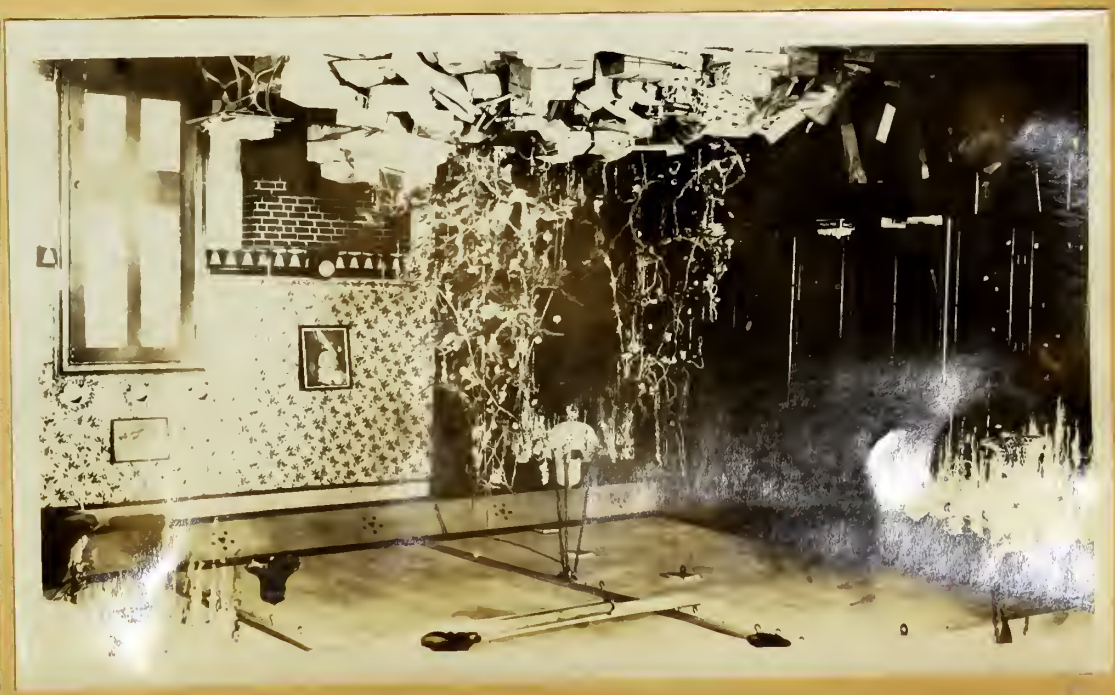

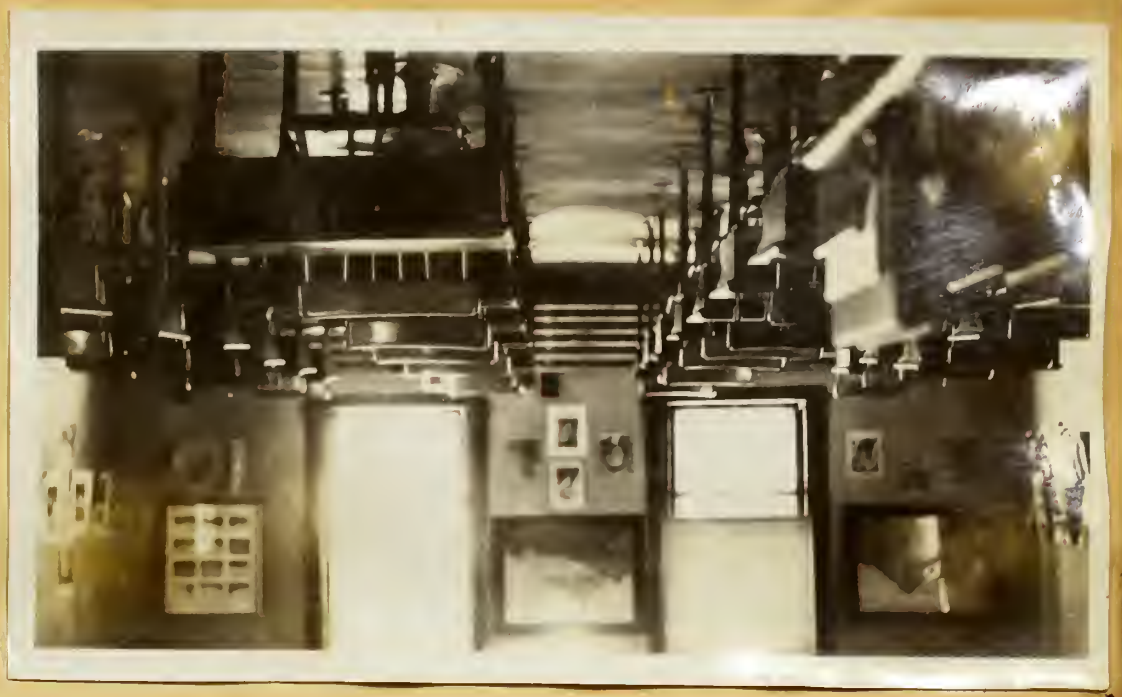

HARVARD
8

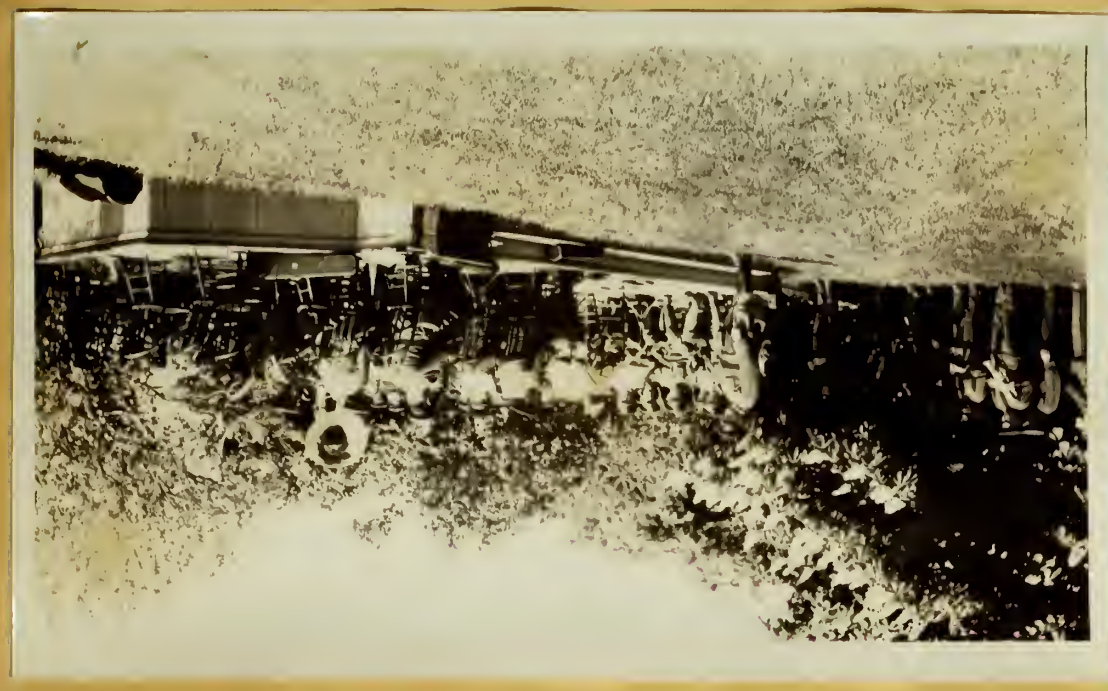

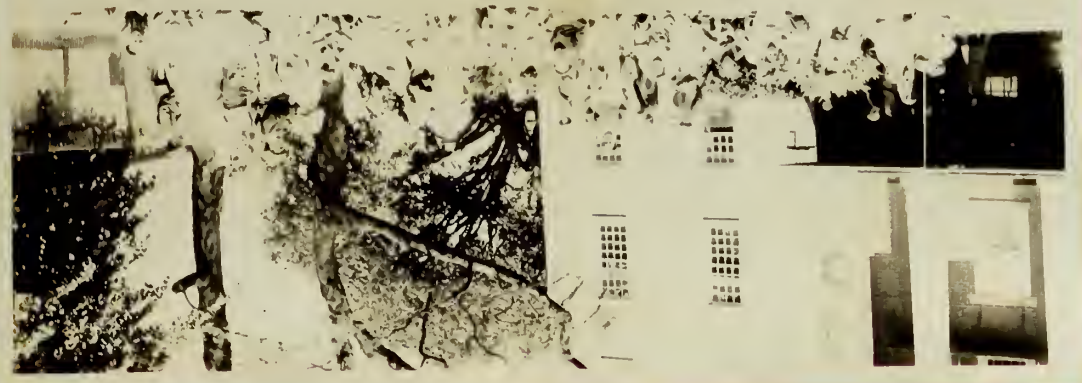

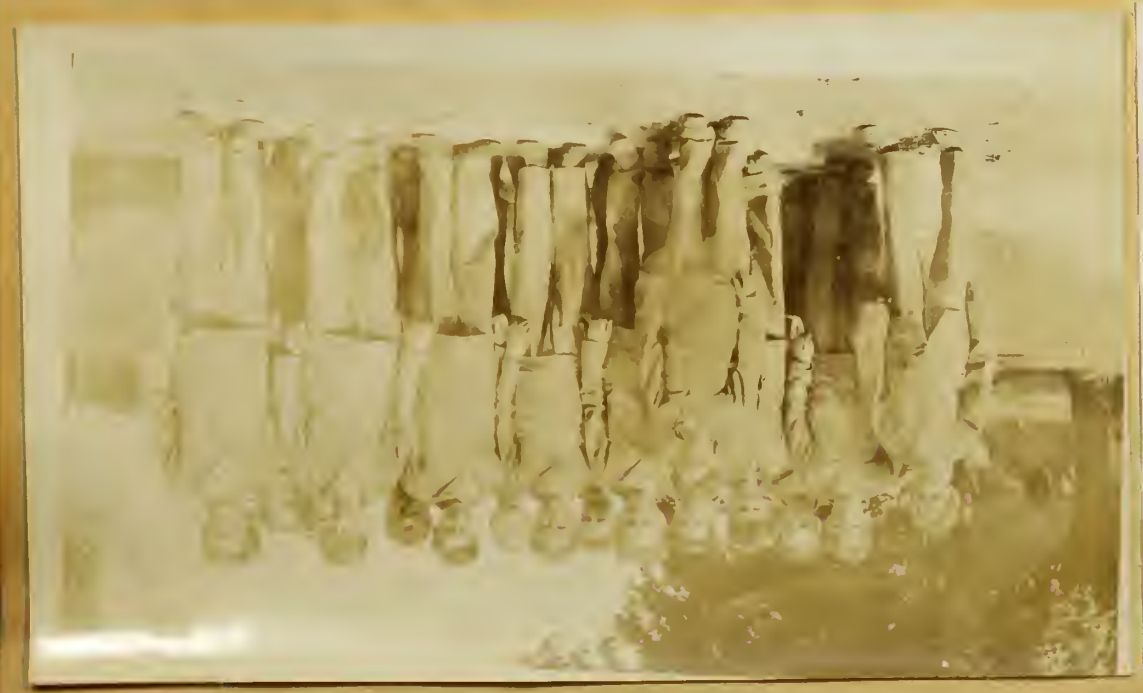

D

CHARLES L. HAZELTON
GENERAL STEVEDORE
LIGHTERING

SCHOOL

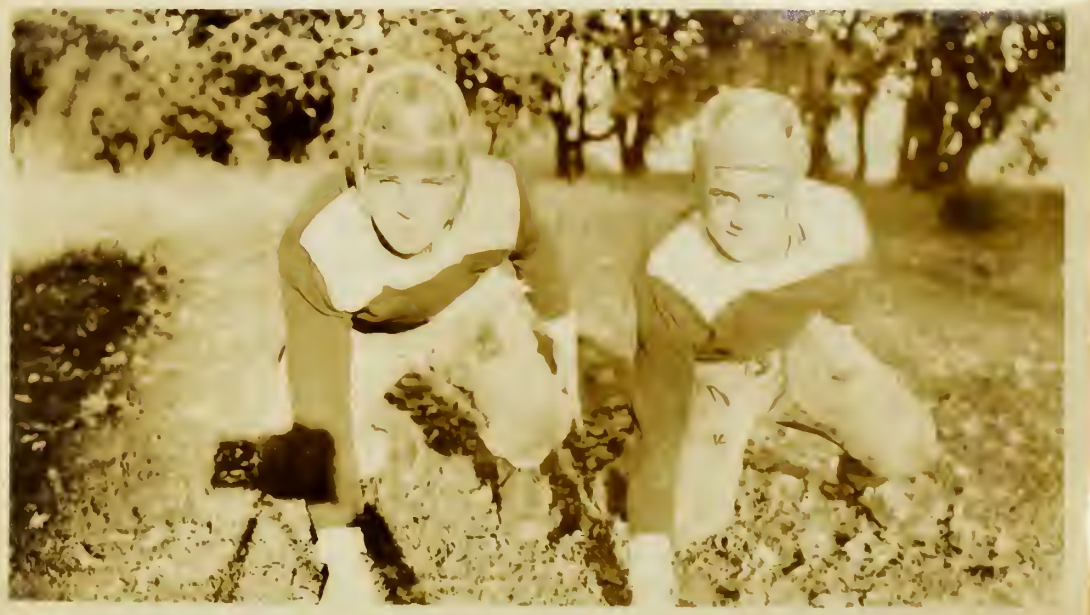

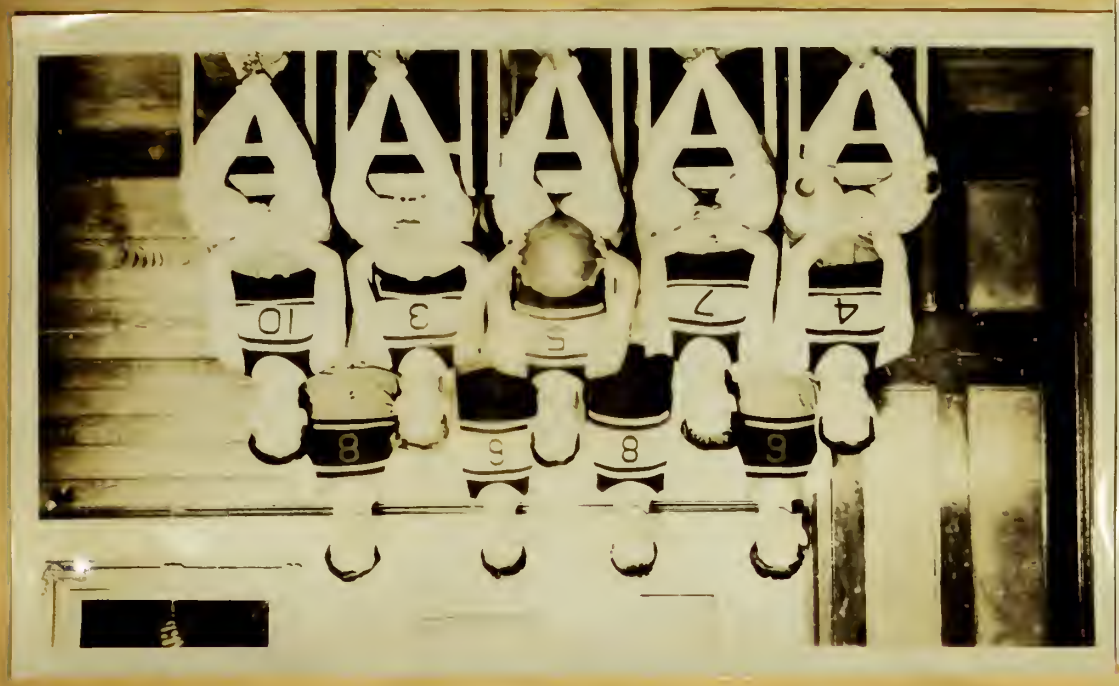

Club A
Baseball Team
1930